

YAMAHA

GENUINE

PARTS CATALOGUE

MOTORCYCLE

CYLINDER HEAD

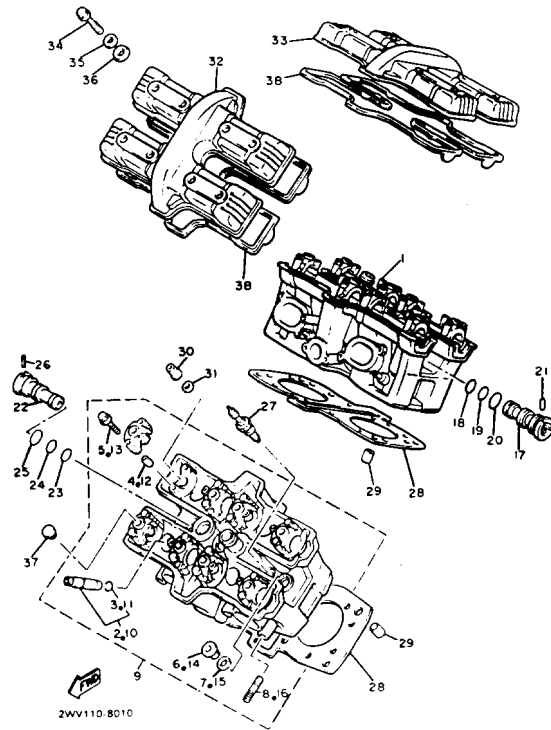

Ref. No.	Part Number	Description	Qty	Remarks
1	1NL-11110-00-00	CYLINDER HEAD ASS'Y	1	
2	26H-11133-10-00	. GUIDE, INTAKE VALVE	8	
3	93440-12117-00	.. CIRCLIP	8	
4	99510-08016-00	. PIN, DOWEL	16	
5	90105-06153-00	. BOLT, WASHER BASED	16	
6	90340-20090-00	. PLUG, STRAIGHT SCREW	3	
7	90201-195F4-00	. WASHER, PLATE	3	
8	95911-08625-00	. BOLT, STUD	4	
9	1NL-11120-00-00	CYLINDER HEAD ASS'Y 2	1	
10	26H-11133-10-00	. GUIDE, INTAKE VALVE	8	
11	93440-12117-00	.. CIRCLIP	8	
12	99510-08016-00	. PIN, DOWEL	16	
13	90105-06153-00	. BOLT, WASHER BASED	16	
14	90340-20090-00	. PLUG, STRAIGHT SCREW	3	
15	90201-195F4-00	. WASHER, PLATE	3	
16	95911-08625-00	. BOLT, STUD	4	
17	26H-12469-01-00	JOINT 1	1	
18	93210-16629-00	O-RING	1	
19	93210-18322-00	O-RING	1	
20	93210-21631-00	O-RING	1	
21	90254-03008-00	PIN, SPRING	1	
22	26H-12469-01-00	JOINT 1	1	
23	93210-16629-00	O-RING	1	
24	93210-18322-00	O-RING	1	
25	93210-21631-00	O-RING	1	
26	90254-03008-00	PIN, SPRING	1	
27	NGK-DPR8E-A9-00	PLUG, SPARK (NGK DPR8EA-9)	4	
28	1NL-11181-00-00	GASKET, CYLINDER HEAD 1	2	

CONTINUED ON NEXT FRAME ►

CYLINDER HEAD

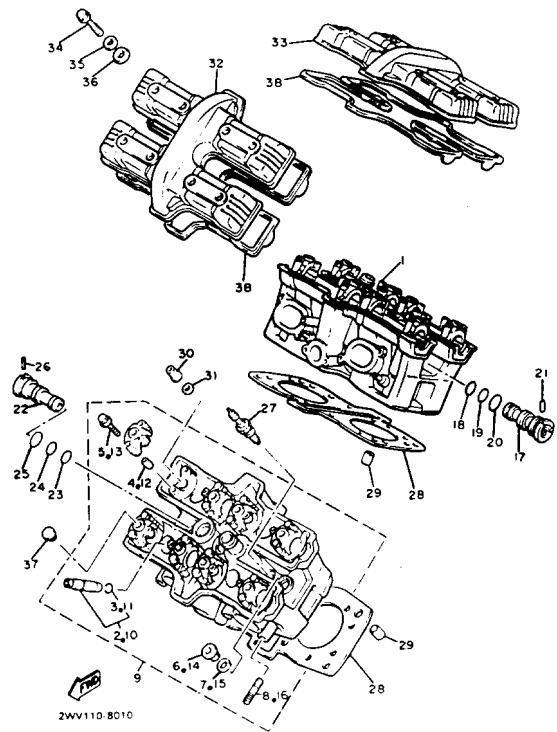

Ref. No.	Part Number	Description	Qty	Remarks
29	99510-12016-00	PIN, DOWEL	4	
30	90179-10414-00	NUT	16	
31	90201-102G9-00	WASHER, PLATE	16	
32	26H-11191-01-00	COVER, cyl. head 1	1	
33	2WR-11191-00-00	COVER, cylinder head 1	1	
34	90109-064F0-00	BOLT	16	
35	90209-11262-00	WASHER	16	
36	2GH-1111G-00-00	RUBBER, MOUNT 1	16	
37	90338-10150-00	PLUG	16	
38	26H-11193-00-00	GASKET, HEAD COVER 1	2	

CRANKSHAFT - PISTON

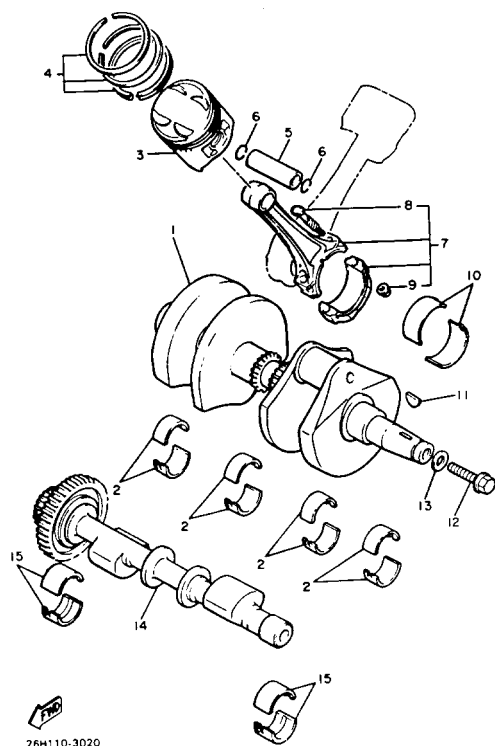

Ref. No.	Part Number	Description	Qty	Remarks
1	1FK-11400-00-00	CRANKSHAFT ASSEMBLY ...	1	
2	1FK-11416-01-00	PLANE BEARING, CRANKSHAFT 1	8	U.R.
	1FK-11416-11-00	PLANE BEARING, CRANKSHAFT 1	8	U.R.
	1FK-11416-21-00	PLANE BEARING, CRANKSHAFT 1	8	U.R.
	1FK-11416-31-00	PLANE BEARING, CRANKSHAFT 1	8	U.R.
	1FK-11416-41-00	PLANE BEARING, CRANKSHAFT 1	8	U.R.
	1FK-11416-51-00	PLANE BEARING, CRANKSHAFT 1	8	U.R.
	1FK-11416-61-00	PLANE BEARING, CRANKSHAFT 1	8	U.R.
3	1NL-11631-00-A0	PISTON (STD)	4	
	1NL-11635-00-00	PISTON (0.25MM O/S)	4	Alt. Part
	1NL-11636-00-00	PISTON (0.50MM O/S)	4	Alt. Part
4	(1NL-11610-20-00)	PISTON RING SET	4	Alt. Part
	1NL-11610-00-00	PISTON RING SET (STD)	4	
	1NL-11610-10-00	PISTON RING SET (0.25MM O/S)	4	Alt. Part
5	1FK-11633-00-00	PIN, PISTON	4	
6	93450-19095-00	CIRCLIP	8	
7	26H-11650-00-00	CONNECTING ROD ASSY	4	
8	26H-11654-00-00	. BOLT, CONNECTING ROD ..	2	
9	90179-08327-00	. NUT	2	
10	1FK-11656-00-00	PLANE BEARING, CONNECTING ROD	8	U.R.
	1FK-11656-10-00	PLANE BEARING, CONNECTING ROD	8	U.R.
	1FK-11656-20-00	PLANE BEARING, CONNECTING ROD	8	U.R.

CONTINUED ON NEXT FRAME ►

CRANKSHAFT - PISTON

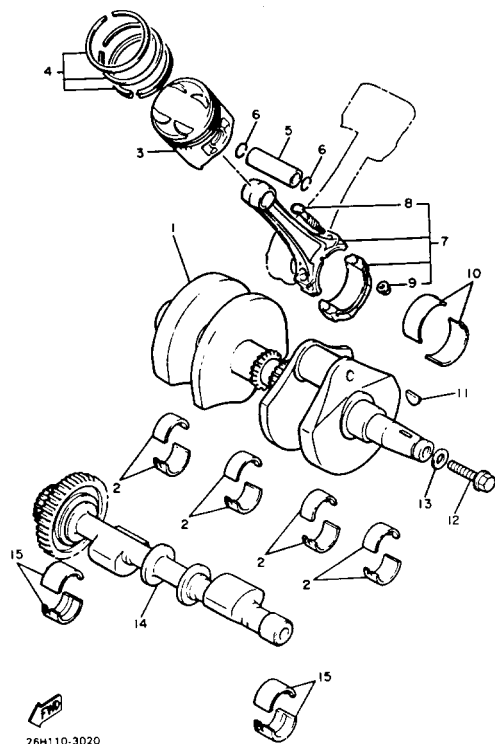

Ref. No.	Part Number	Description	Qty	Remarks
10	1FK-11656-30-00	PLANE BEARING, CONNECTING ROD	8	U.R.
	1FK-11656-40-00	PLANE BEARING, CONNECTING ROD	8	U.R.
	1FK-11656-50-00	PLANE BEARING, CONNECTING ROD	8	U.R.
11	90280-05029-00	KEY, WOODRUFF	1	
12	90105-12374-00	BOLT, WASHER BASED	1	
13	90201-121H0-00	WASHER, PLATE	1	
14	1FK-11500-00-00	BALANCER ASSEMBLY	1	
15	26H-11413-01-00	PLANE BEARING, BALANCE WEIGHT	4	U.R.
	26H-11413-11-00	PLANE BEARING, BALANCE WEIGHT	4	U.R.
	26H-11413-21-00	PLANE BEARING, BALANCE WEIGHT	4	U.R.
	26H-11413-31-00	PLANE BEARING, BALANCE WEIGHT	4	U.R.
	26H-11413-41-00	PLANE BEARING, BALANCE WEIGHT	4	U.R.
	26H-11413-51-00	PLANE BEARING, BALANCE WEIGHT	4	U.R.
	26H-11413-61-00	PLANE BEARING, BALANCE WEIGHT	4	U.R.

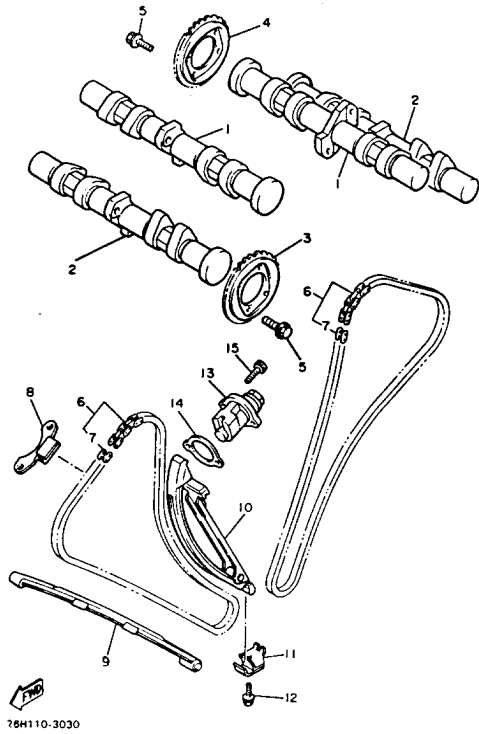

26H110-3030

CAMSHAFT - CHAIN

Ref. No.	Part Number	Description	Qty	Remarks
1	(2WT-12171-00-00)	CAMSHAFT 1	2	U.R. for Calif.
	1NL-12171-00-00	CAMSHAFT 1	2	U.R. Non-Calif.
2	1NL-12181-00-00	CAMSHAFT 2	2	
3	26H-12177-01-00	SPROCKET, CAM CHAIN	2	
4	26H-12176-02-00	SPROCKET, CAM CHAIN	2	
5	90105-07087-00	BOLT, WASHER BASED	8	
6	94580-81118-00	CHAIN (D.I.D 219FTS118LL) ..	2	
7	94600-02001-00	. JOINT, CHAIN (BF05M)	1	Tsubakimoto
8	26H-12241-00-00	GUIDE, STOPPER 2	2	
9	26H-12251-00-00	DAMPER, CHAIN 1	2	
10	26H-12252-00-00	DAMPER, CHAIN 2	2	
11	26H-12233-00-00	PLATE, GUIDE STOPPER 1 ...	1	
12	95821-08025-00	BOLT, FLANGE	1	
13	26H-12210-03-00	TENSIONER ASSY, CAM CHAIN	2	
14	3JP-12213-00-00	GASKET, TENSIONER CASE ..	2	
15	91311-06020-00	BOLT, SOCKET HEAD	4	

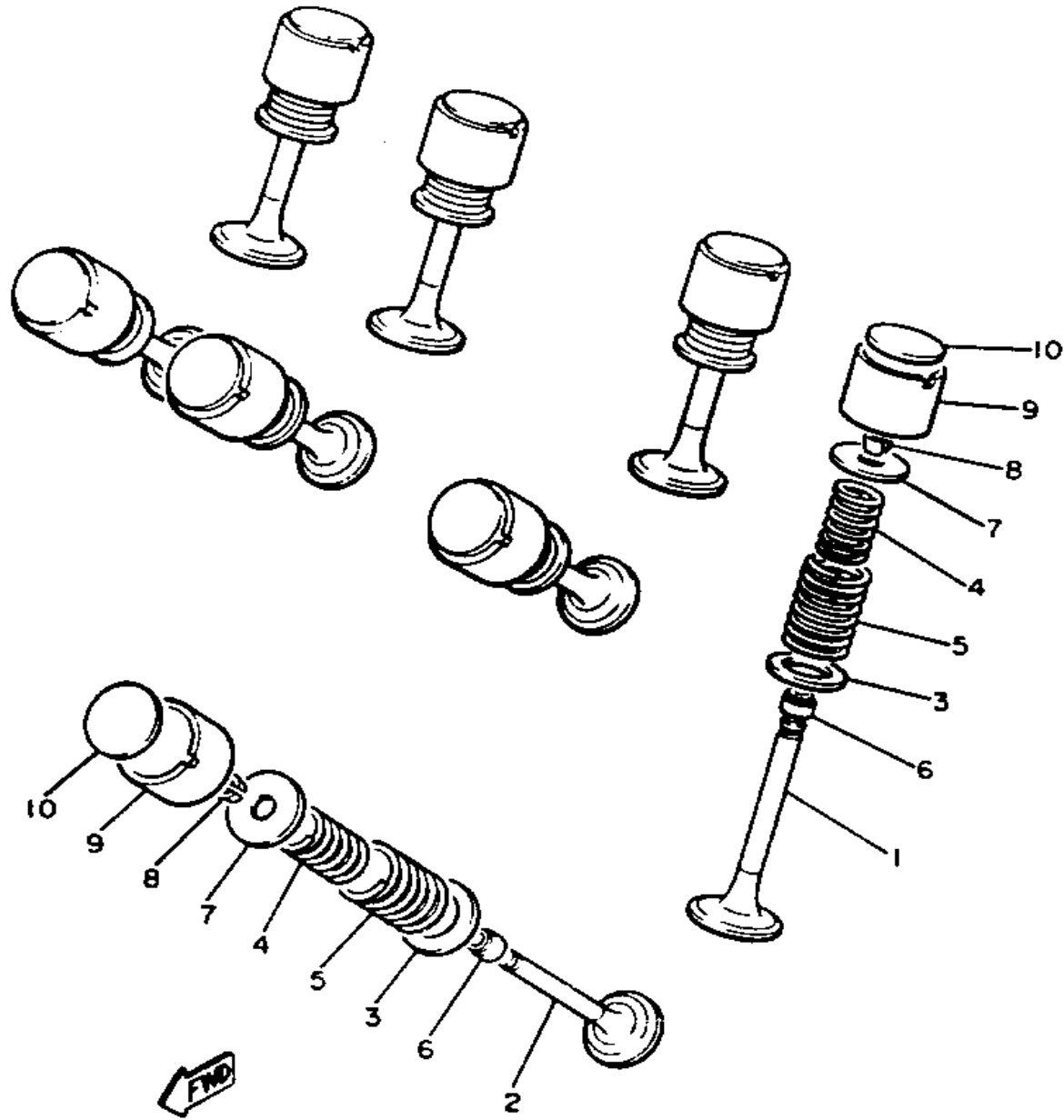

VALVE

Ref. No.	Part Number	Description	Qty	Remarks
1	26H-12111-00-00	VALVE, intake	8	
2	26H-12121-00-00	VALVE, exhaust	8	
3	26H-12116-00-00	SEAT, VALVE SPRING	16	
4	26H-12113-00-00	SPRING, VALVE INNER	16	
5	26H-12114-00-00	SPRING, VALVE OUTER	16	
6	26H-12119-00-00	SEAL, valve stem	16	
7	26H-12117-00-00	RETAINER, VALVE SPRING	16	
8	4G0-12118-00-00	COTTER, VALVE	32	
9	26H-12153-00-J0	LIFTER, VALVE (O/S)	16	U.R.
	26H-12153-00-Y0	LIFTER, VALVE	16	U.R.
10	26H-12168-00-00	PAD, ADJUSTING (2.00)	16	U.R.
	26H-12168-20-00	PAD, ADJUSTING (2.05)	16	U.R.
	26H-12168-40-00	PAD, ADJUSTING (2.10)	16	U.R.
	26H-12168-60-00	PAD, ADJUSTING (2.15)	16	U.R.
	26H-12168-80-00	PAD, ADJUSTING (2.20)	16	U.R.
	26H-12168-A0-00	PAD, ADJUSTING (2.25)	16	U.R.
	26H-12168-F0-00	PAD, ADJUSTING (2.30)	16	U.R.
	26H-12168-H0-00	PAD, ADJUSTING (2.35)	16	U.R.
	26H-12168-K0-00	PAD, ADJUSTING (2.40)	16	U.R.
	26H-12168-M0-00	PAD, ADJUSTING (2.45)	16	U.R.
	26H-12168-R0-00	PAD, ADJUSTING (2.50)	16	U.R.
	26H-12168-U0-00	PAD, ADJUSTING (2.55)	16	U.R.
	26H-12168-W0-00	PAD, ADJUSTING (2.60)	16	U.R.
	26H-12168-Y0-00	PAD, ADJUSTING (2.65)	16	U.R.
	26H-12169-10-00	PAD, ADJUSTING (2.70)	16	U.R.
	26H-12169-30-00	PAD, ADJUSTING (2.75)	16	U.R.
	26H-12169-50-00	PAD, ADJUSTING (2.80)	16	U.R.
	26H-12169-70-00	PAD, ADJUSTING (2.85)	16	U.R.
	26H-12169-90-00	PAD, ADJUSTING (2.90)	16	U.R.

CONTINUED ON NEXT FRAME ►

VALVE

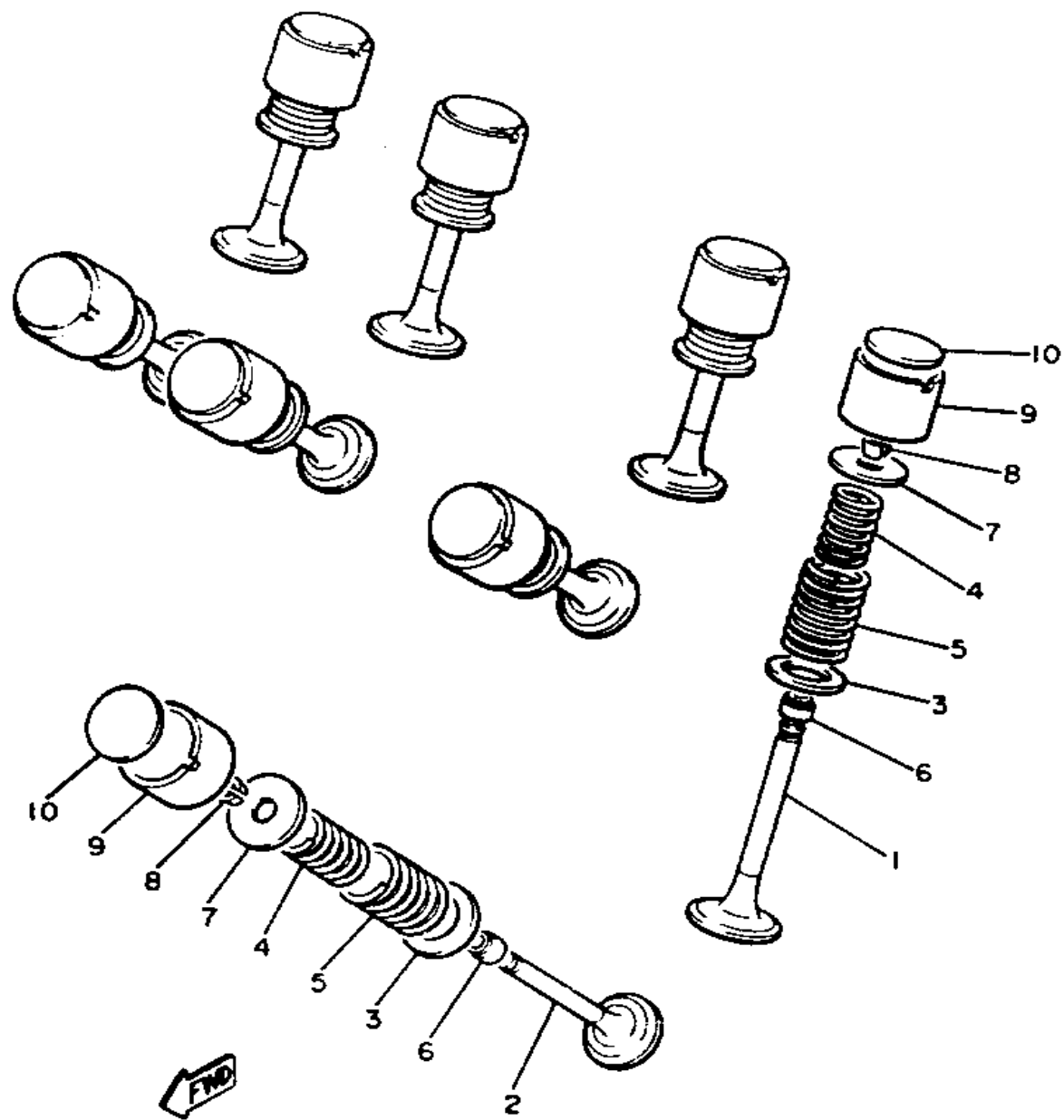

Ref. No.	Part Number	Description	Qty	Remarks
10	26H-12169-E0-00	PAD, ADJUSTING (2.95) 16	U.R.
	26H-12169-G0-00	PAD, ADJUSTING (3.00) 16	U.R.
	26H-12169-J0-00	PAD, ADJUSTING (3.05) 16	U.R.
	26H-12169-L0-00	PAD, ADJUSTING (3.10) 16	U.R.
	26H-12169-N0-00	PAD, ADJUSTING (3.15) 16	U.R.
	26H-12169-T0-00	PAD, ADJUSTING (3.20) 16	U.R.

WATER PUMP

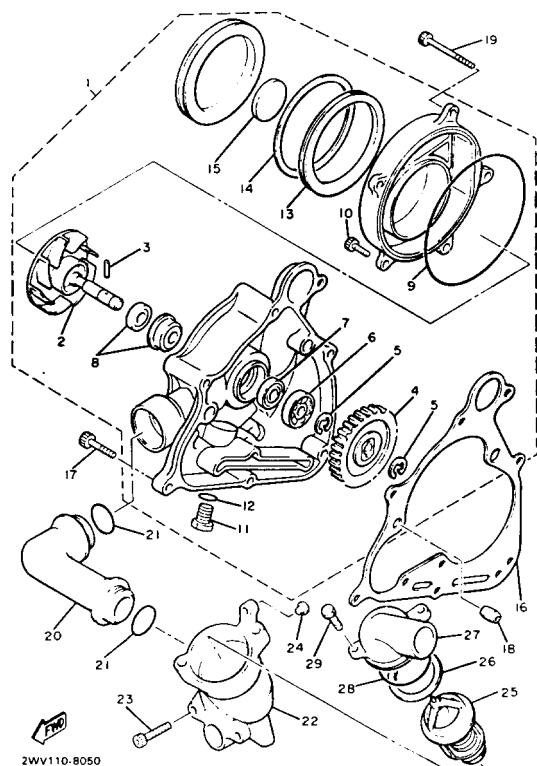

Ref. No.	Part Number	Description	Qty	Remarks
1	26H-12420-01-00	WATER PUMP ASS'Y	1	
2	1FK-12450-00-00	. IMPELLER SHAFT ASSY	1	
3	93603-14026-00	. PIN, DOWEL	1	
4	26H-12459-00-00	. GEAR, IMPELLER SHAFT (31T)	1	
5	99009-10400-00	. CIRCLIP	2	
6	93306-00004-00	. BEARING	1	
7	93101-10090-00	. OIL SEAL	1	
8	11H-12438-00-00	. SEAL, MECHANICAL	1	
9	93211-16591-00	. O-RING	1	
10	91311-06016-00	. BOLT	2	
11	3VD-13455-00-00	. PLUG	1	
12	214-11198-01-00	. GASKET	1	
13	26H-15337-01-00	. DAMPER 4	1	
14	90468-98132-00	. CLIP	1	
15	26H-15338-00-00	. DAMPER, ENGINE MOUNT 5	1	
16	26H-12449-00-00	GASKET, water pump	1	
17	91311-06025-00	BOLT, SOCKET HEAD	4	
18	99530-10014-00	PIN, DOWEL	2	
19	91311-06065-00	BOLT	3	
20	26H-12446-00-00	JOINT	1	
21	93210-27194-00	O-RING	2	
22	26H-12417-00-00	HOUSING, THERMOSTAT	1	
23	91311-06020-00	BOLT, SOCKET HEAD	2	
24	90338-06134-00	PLUG	1	
25	11H-12410-00-00	THERMOSTAT ASSEMBLY	1	
26	11H-12412-00-00	SEAL, THERMOSTAT (11H-12412-01-00)	1	
27	26H-12413-00-00	COVER, THERMOSTAT	1	

CONTINUED ON NEXT FRAME ►

WATER PUMP

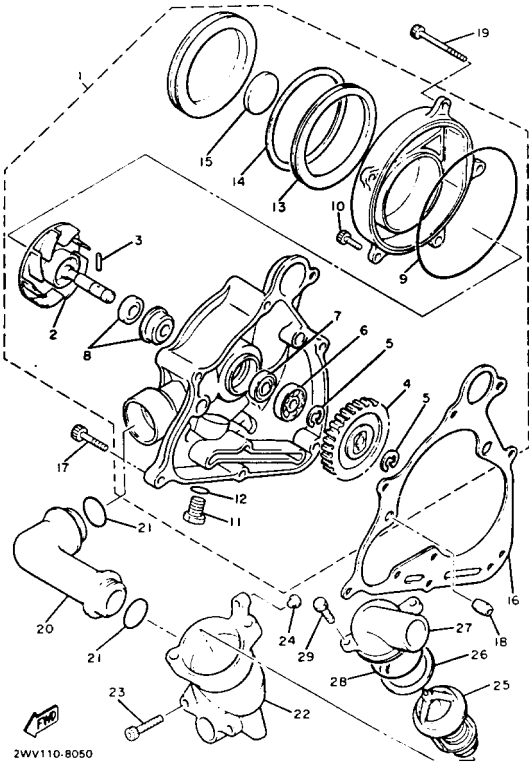

2WV110-8050

Ref. No.	Part Number	Description	Qty	Remarks
28	93210-45511-00	O-RING	1	
29	90110-06084-00	BOLT, HEXAGON SOCKET HEAD	2	

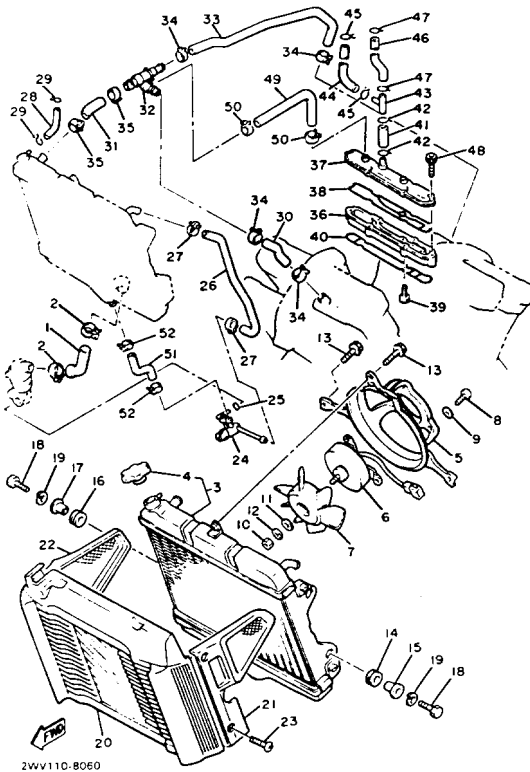

RADIATOR - HOSE

Ref. No.	Part Number	Description	Qty	Remarks
1	26H-12578-00-00	HOSE 3	1	
2	90460-38285-00	CLAMP, HOSE	2	
3	26H-12461-00-00	RADIATOR ASS'Y	1	
4	26H-12462-00-00	. CAP, RADIATOR	1	
5	26H-12620-00-00	AIR SHROUD ASS'Y	1	
6	26H-12630-00-00	MOTOR ASSEMBLY	1	
7	26H-12611-00-00	FAN	1	
8	98501-05010-00	SCREW, PAN HEAD	3	
9	92901-05600-00	WASHER, PLATE	3	
10	95301-05600-00	NUT	1	
11	11H-12673-00-00	WASHER	1	
12	92990-05300-00	WASHER, INTERNAL TOOTH	1	
13	90119-06044-00	BOLT, WITH WASHER	3	
14	90480-18276-00	GROMMET	2	
15	90387-07037-00	COLLAR	2	
16	90480-19283-00	GROMMET	2	
17	90387-06033-00	COLLAR	2	
18	97016-06020-00	BOLT	4	
19	92906-06100-00	WASHER, SPRING	4	
20	26H-1246F-01-00	COVER 3	1	
21	26H-1246G-01-00	COVER 4	1	
22	26H-1246H-01-00	COVER 5	1	
23	90154-05059-00	SCREW, BINDING	4	
24	26H-12560-00-00	DRAIN COCK ASS'Y	1	
25	93210-14104-00	O-RING	1	
26	26H-12566-01-00	PIPE, bypass	1	
27	90460-15227-00	CLAMP, HOSE	2	
43	22U-14968-00-00	. CAP	1	
44	3G2-14231-25-00	. JET, MAIN (125)	1	

CONTINUED ON NEXT FRAME ►

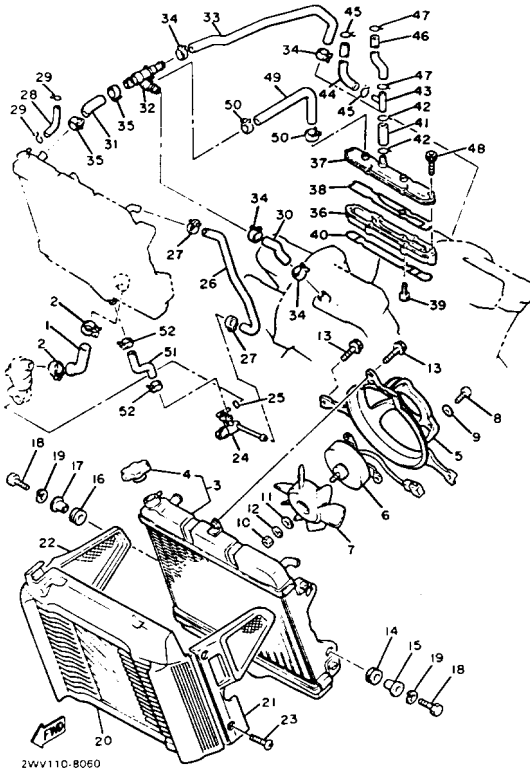

RADIATOR - HOSE

Ref. No.	Part Number	Description	Qty	Remarks
45	22V-14147-00-00	. O-RING	1	
46	90445-111F4-00	. PIPE (1NL-14197-00)	1	3
48	90445-07419-00	. HOSE	1	3
49	90445-07419-00	. HOSE	1	4
50	ø31-M1413-90-00	. CLIP, PIPE	1	for carb #2
51	41W-1490K-00-00	. STOP SCREW SET	1	3
52	41V-1490K-00-00	. STOP SCREW SET	1	for carb #4

OIL PUMP

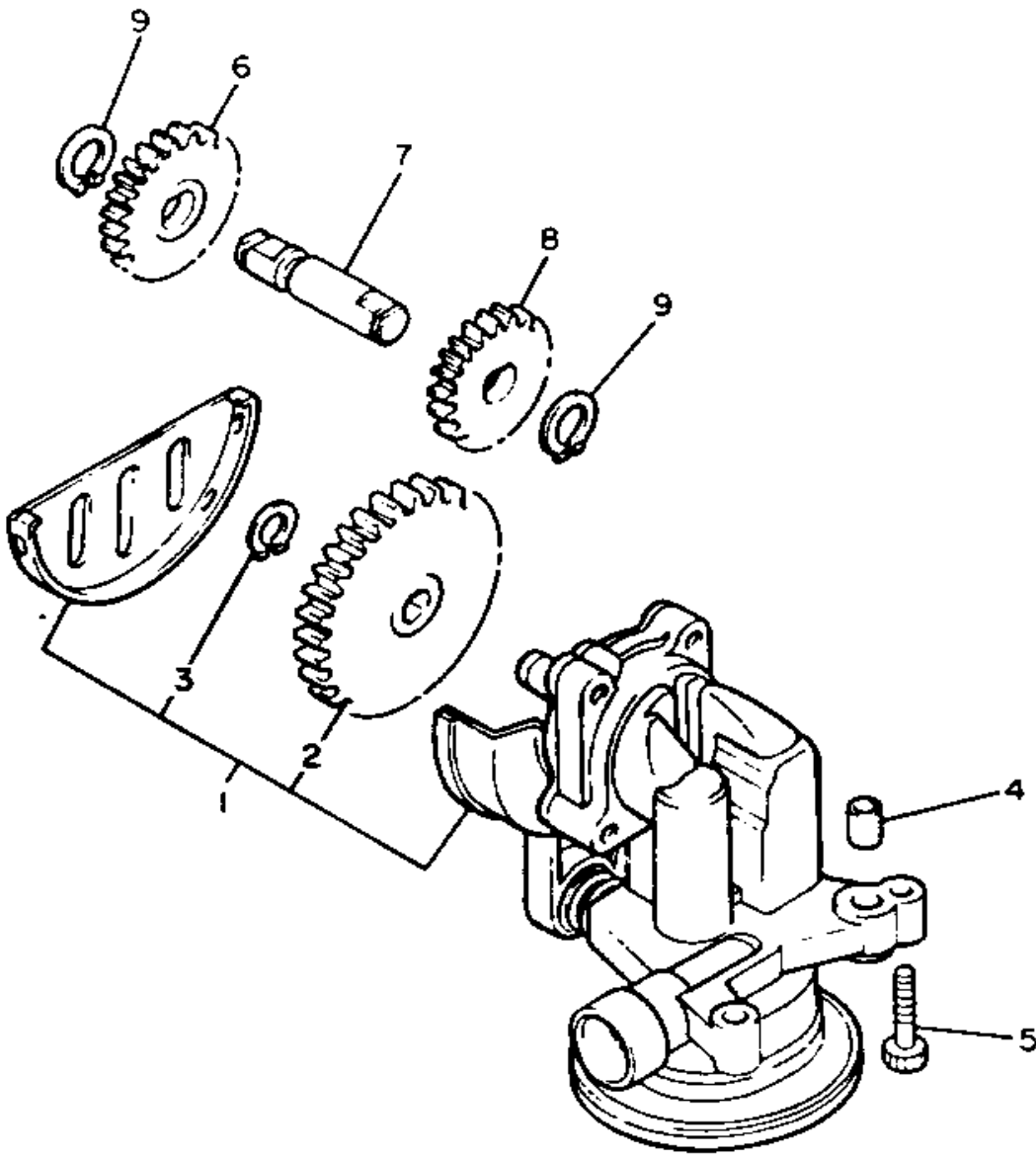

Ref. No.	Part Number	Description	Qty	Remarks
1	26H-13300-02-00	OIL PUMP ASSY	1	
2	26H-13325-00-00	. GEAR, PUMP DRIVEN (28T)	1	
3	99009-11400-00	. CIRCLIP	1	
4	99530-10014-00	PIN, DOWEL	2	
5	91316-06025-00	BOLT	3	
6	26H-13351-01-00	GEAR, PUMP IDLE 1 (16T)	1	
7	26H-13342-00-00	SHAFT, IDLE GEAR	1	
8	26H-13361-00-00	GEAR, PUMP IDLE 2 (15T)	1	
9	99009-12400-00	CIRCLIP	2	

OIL FILTER 126H - 13447-01-00COVER, OIL ELE

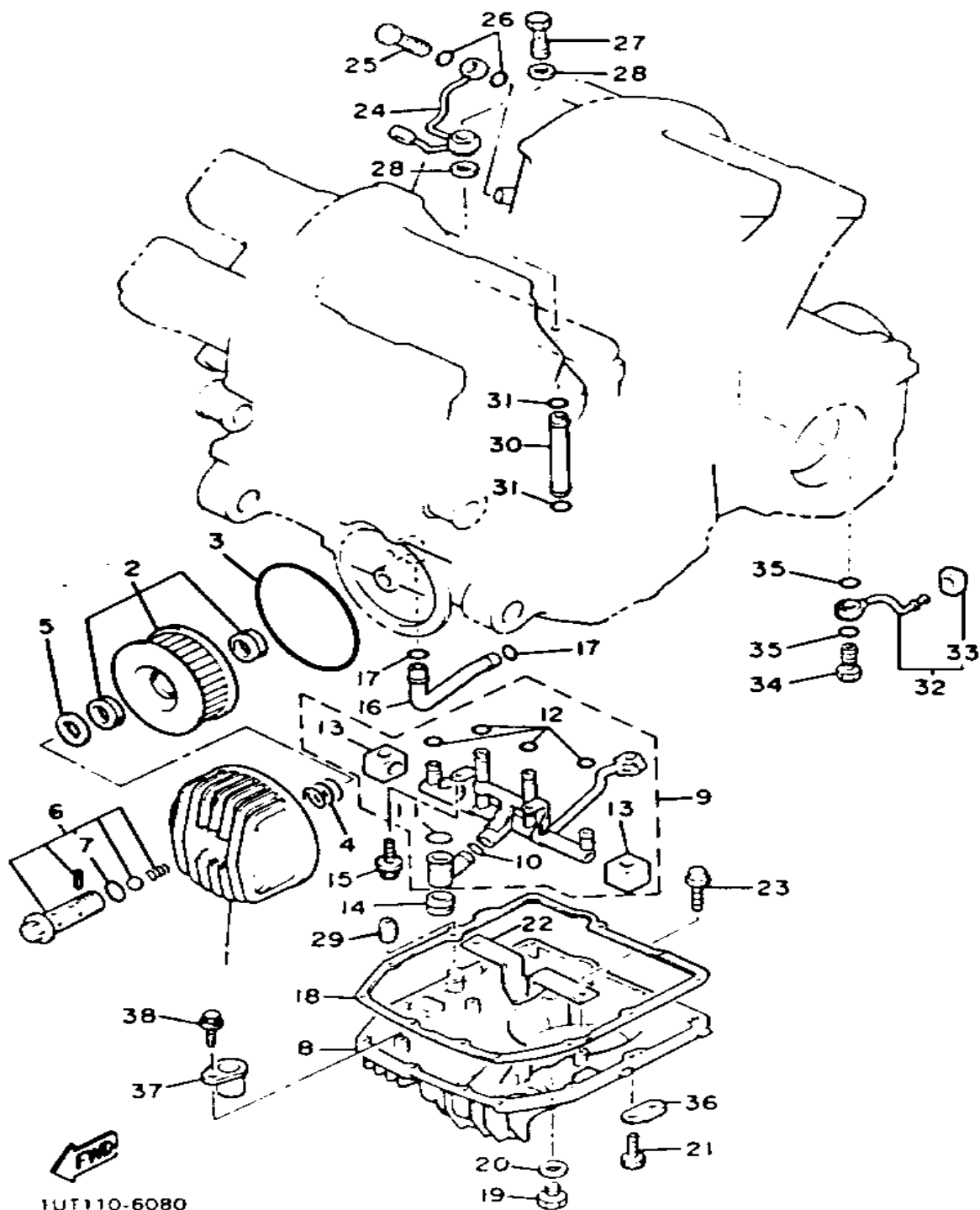

Ref. No.	Part Number	Description	Qty	Remarks
2	1J7-13441-10-00	ELEMENT, OIL CLEANER	1	
3	93211-19413-00	O-RING	1	
4	90501-18433-00	SPRING, COMPRESSION	1	
5	90201-21608-00	WASHER, PLATE	1	
6	2H7-13340-00-00	BY-PASS VALVE ASSEMBLY	1	
7	93210-16314-00	O-RING	1	
8	26H-13417-01-00	COVER, STRAINER	1	
9	26H-Y1319-01-00	DELIVERY PIPE ASS'Y	1	
	UNA-VAILA-BL-EI	SCREW, PAN HEAD	11	
10	93210-13361-00	O-RING	1	
11	93210-14637-00	O-RING	1	
12	93210-06667-00	O-RING	4	
13	26H-15365-00-00	GROMMET	2	
14	26H-15366-01-00	GROMMET	1	
15	95811-06012-00	BOLT, FLANGE (95801-06012)	2	
16	26H-13161-00-00	PIPE, DELIVERY 1	1	
17	93210-14579-00	O-RING	2	
18	3JP-13414-00-00	GASKET, STRAINER COVER	1	
19	3VD-13455-00-00	PLUG	1	
20	214-11198-01-00	GASKET	1	
21	90110-06138-00	BOLT, HEX SOCKET HEAD	12	
22	26H-13337-01-00	PLATE, BAFFLE LOWER	1	
23	95811-06012-00	BOLT, FLANGE (95801-06012)	2	
24	26H-13181-02-00	PIPE, DELIVERY 3 (26H-13181-03-00)	1	
25	90401-08038-00	BOLT, UNION	2	
26	90201-08087-00	WASHER, PLATE	4	
27	90401-10108-00	BOLT, UNION	1	
28	90201-11723-00	WASHER, PLATE	2	

CONTINUED ON NEXT FRAME ►

OIL FILTER 126H - 13447-01-00COVER, OIL ELE

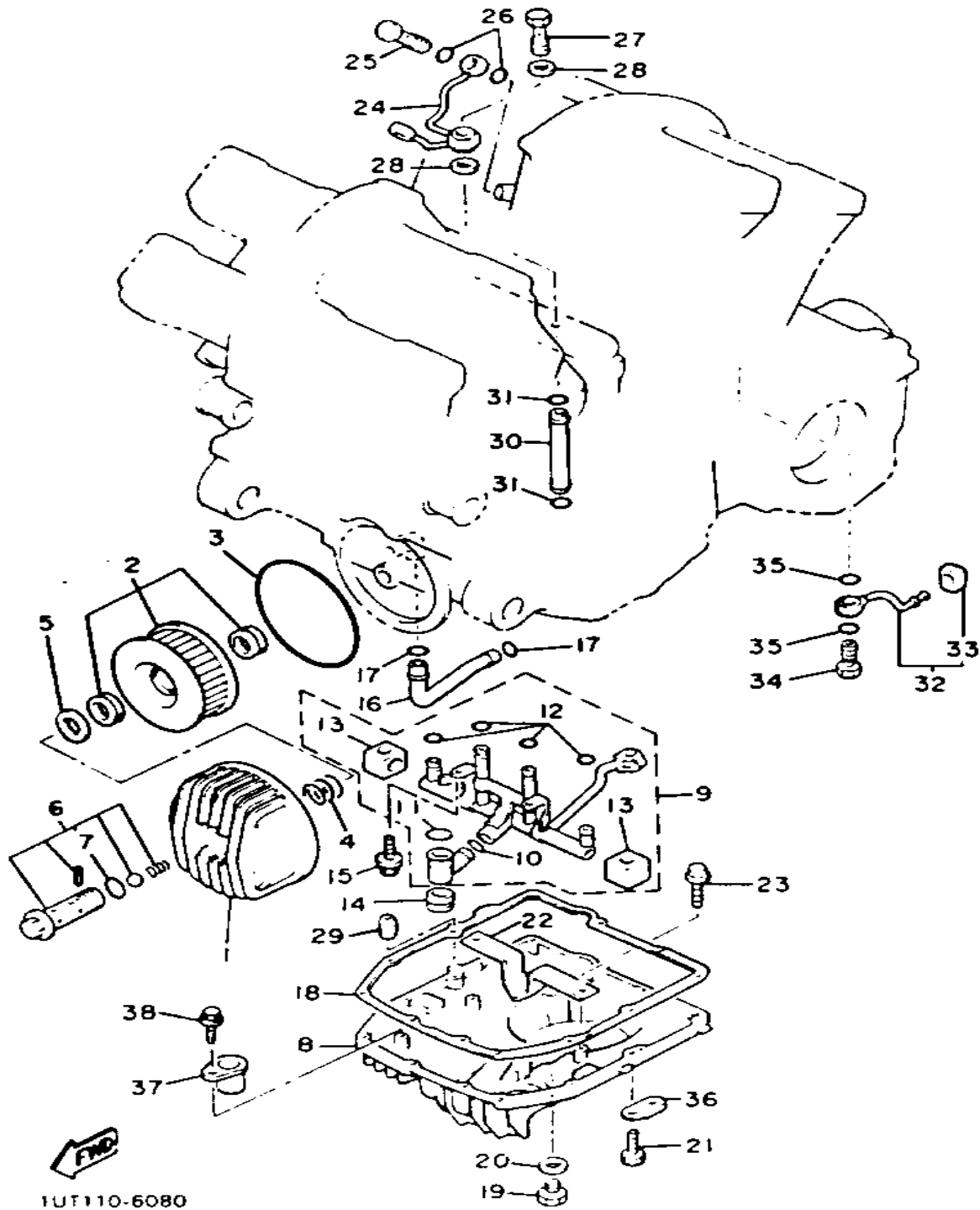

Ref. No.	Part Number	Description	Qty	Remarks
29	99510-08016-00	PIN, DOWEL	2	
30	26H-13171-00-00	PIPE, DELIVERY 2	1	
31	93210-06667-00	O-RING	2	
32	26H-13416-00-00	PIPE, OIL 1	1	
33	26H-13476-00-00	. GASKET	1	
34	90401-08093-00	BOLT, UNION	1	
35	90201-08087-00	WASHER, PLATE	2	
36	90465-08193-00	CLAMP	1	
37	1FK-13151-00-00	STAY	1	
38	95811-06012-00	BOLT, FLANGE (95801-06012) .	1	

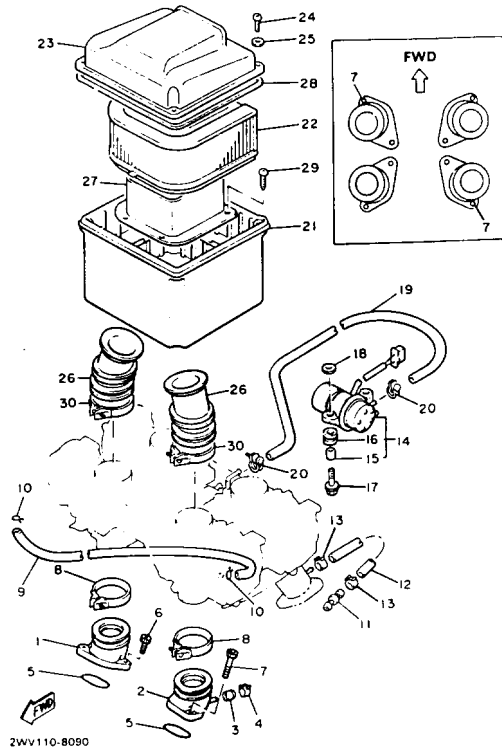

AIR FILTER

Ref. No.	Part Number	Description	Qty	Remarks
1	26H-13586-00-00	JOINT, CARBURETOR 1	2	
2	26H-13596-00-00	JOINT, CARBURETOR 2	2	
3	16G-13569-00-00	PLUG, BLIND	3	
4	90467-10039-00	CLIP	3	
5	93210-45578-00	O-RING	4	
6	91316-06020-00	BOLT	6	
7	91311-06016-00	BOLT	2	
8	1AE-13575-00-00	BAND	4	
9	90445-08674-00	HOSE	1	
10	90467-08021-00	CLIP	2	
11	41R-14489-00-00	NOZZLE	1	
12	90445-090A9-00	HOSE	1	
13	90467-08092-00	CLIP	2	
14	1NL-13907-00-00	FUEL PUMP COMP	1	
15	90387-060A7-00	. COLLAR	2	
16	90480-12475-00	. GROMMET	2	
17	95816-06016-00	BOLT, FLANGE	2	
18	90209-06174-00	WASHER	2	
19	90445-12722-00	HOSE	1	
20	90460-11149-00	CLAMP, HOSE	2	
21	26H-14411-00-00	CASE, AIR CLEANER 1	1	
22	26H-14451-00-00	ELEMENT, AIR CLEANER	1	
23	26H-14412-00-00	CAP, CLEANER CASE 1	1	
24	98580-05020-00	SCREW, PAN HEAD	4	
25	92901-05600-00	WASHER, PLATE	4	
26	26H-14453-00-00	JOINT, AIR CLEANER 1	4	
27	26H-14437-00-00	DUCT	1	
28	1VJ-14462-00-00	SEAL	1	
29	97780-60512-00	SCREW, TAPPING	4	

CONTINUED ON NEXT FRAME ►

AIR FILTER

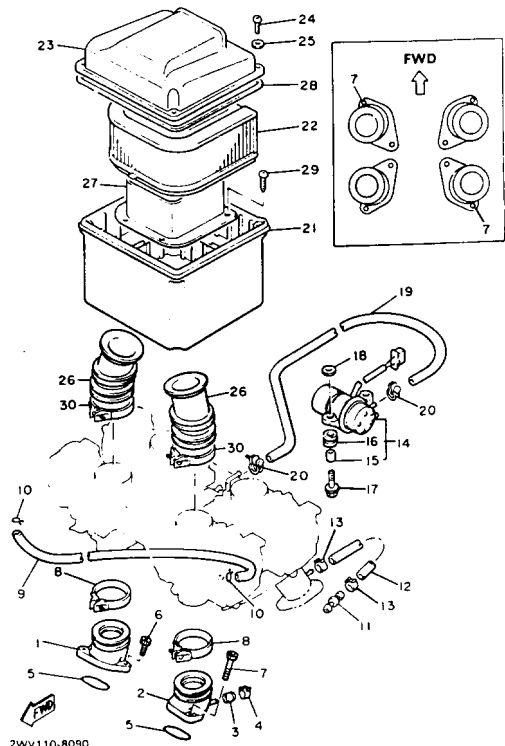

2WV110-8090

Ref. No.	Part Number	Description	Qty	Remarks
30	90460-58015-00	CLAMP, HOSE	4	

CARBURETOR (NON - CALIFORNIA MODEL)

Ref. No.	Part Number	Description	Qty	Remarks
1	1NL-14901-01-00	CARBURETOR ASS'Y 1	1	
2	1NL-14902-01-00	CARBURETOR ASS'Y 2	1	
3	1NL-14903-01-00	CARBURETOR ASS'Y 3	1	
4	1NL-14904-01-00	CARBURETOR ASS'Y 4	1	
5	90157-05050-00	. SCREW, PAN HEAD	1	
6	98580-05012-00	. SCREW, PAN HEAD	7	
7	1FK-14933-00-00	. SPRING, DIAPHRAGM	1	
8	1NL-1490J-00-00	. NEEDLE SET	1	
9	1FK-14940-00-00	. DIAPHRAGM ASSEMBLY	1	
10	93210-03119-00	. O-RING	1	
11	3G2-14231-34-00	. JET, PILOT AIR (170)	1	
12	3LD-1490H-00-00	. DIAPHRAGM SET, 5 (26H-1490H-00-00)	1	
13	98511-04012-00	. SCREW, PAN HEAD	3	2
	98580-04010-00	. SCREW, PAN HEAD	3	4
14	3G2-14231-16-00	. JET, MAIN 80 (80)	1	
15	22U-14536-00-00	. GASKET	1	
16	92901-04100-00	. WASHER, SPRING	4	
17	98511-04012-00	. SCREW, PAN HEAD	4	
18	11H-1410A-00-00	. STARTER SET	1	
19	12R-14105-00-00	. PILOT SCREW SET	1	
20	3F9-14118-00-00	. CAP	1	
21	341-14991-00-00	. SCREW	1	4
22	26H-14952-00-00	. WASHER	1	4
23	22U-14115-00-00	. PLUG, SCREW	1	
24	22U-14561-00-00	. O-RING	1	
25	1FK-14985-00-00	. FLOAT	1	
26	22U-14565-00-00	. SCREW	1	
27	137-14153-00-00	. WASHER, MAIN JET	1	

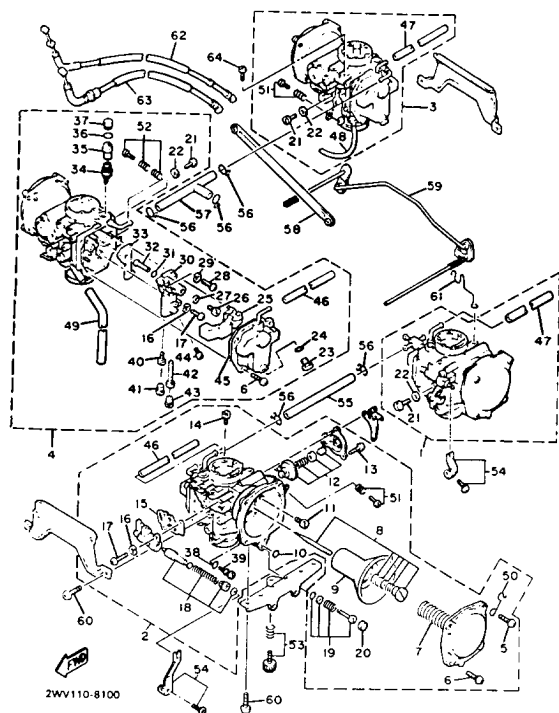

CONTINUED ON NEXT FRAME ►

CARBURETOR (NON - CALIFORNIA MODEL)

Ref. No.	Part Number	Description	Qty	Remarks
28	98506-04018-00	. SCREW, PAN HEAD	1	
29	92901-04100-00	. WASHER, SPRING	1	
30	26H-1411A-00-09	. BLOCK JET ASSEMBLY (26H-1411A-00-00)	1	
31	22U-14147-00-00	. O-RING	1	
32	26H-14941-90-00	. NOZZLE, MAIN	1	
33	22U-14199-00-00	. GASKET	1	
34	1FK-14190-15-00	. NEEDLE VALVE ASSEMBLY	1	
35	1J7-14994-00-00	. NET, FILTER	1	
36	1FK-14147-00-00	. O-RING	1	
37	41R-14118-01-00	. CAP	1	
38	241-14147-00-00	. O-RING	1	
39	2L1-14191-00-00	. PLUG, DRAIN	1	
40	4G0-14142-37-A0	. JET, PILOT 37.5 (4G0-14142-37-00)	1	
41	22V-14968-00-00	. CAP	1	
42	26H-1414G-00-00	. PIPE, MAIN BREED	1	

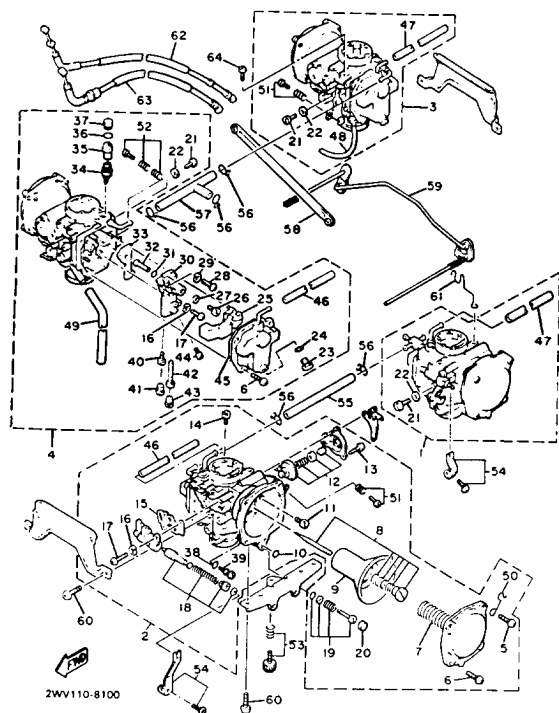

CARBURETOR (CALIFORNIA MODEL ONLY)

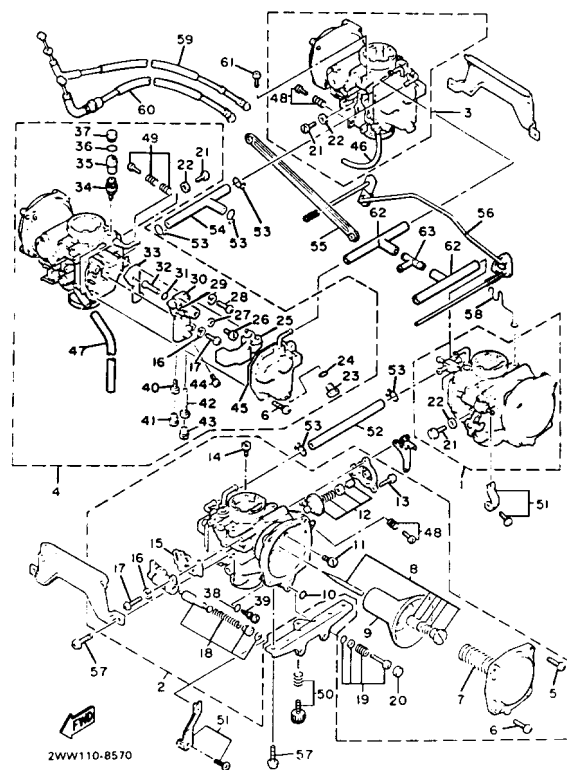

Ref. No.	Part Number	Description	Qty	Remarks
1	1UN-14901-01-00	CARBURETOR ASSY 1	1	
2	1UN-14902-01-00	CARBURETOR ASSY 2	1	
3	1UN-14903-01-00	CARBURETOR ASSY 3	1	
4	1UN-14904-01-00	CARBURETOR ASSY 4	1	
5	90157-05050-00	. SCREW, PAN HEAD	1	
6	98580-05012-00	. SCREW, PAN HEAD	7	
7	1FK-14933-00-00	. SPRING, DIAPHRAGM	1	
8	1NL-1490J-00-00	. NEEDLE SET	1	
9	1FK-14940-00-00	. DIAPHRAGM ASSEMBLY	1	
10	93210-03119-00	. O-RING	1	
11	3G2-14231-34-00	. JET, PILOT AIR (170)	1	
12	3LD-1490H-00-00	. DIAPHRAGM SET, 5 (26H-1490H-00-00)	1	
13	98511-04012-00	. SCREW, PAN HEAD	3	2
	98580-04010-00	. SCREW, PAN HEAD	3	4
14	3G2-14231-16-00	. JET, MAIN 80 (80)	1	
15	22U-14536-00-00	. GASKET	1	
16	92901-04100-00	. WASHER, SPRING	4	
17	98511-04012-00	. SCREW, PAN HEAD	4	
18	11H-1410A-00-00	. STARTER SET	1	
19	12R-14105-00-00	. PILOT SCREW SET	1	
20	3F9-14118-00-00	. CAP	1	
21	341-14991-00-00	. SCREW	1	
22	26H-14952-00-00	. WASHER	1	
23	22U-14115-00-00	. PLUG, SCREW	1	
24	22U-14561-00-00	. O-RING	1	
25	1FK-14985-00-00	. FLOAT	1	
26	22U-14565-00-00	. SCREW	1	
27	137-14153-00-00	. WASHER, MAIN JET	1	

CONTINUED ON NEXT FRAME ►

CARBURETOR (CALIFORNIA MODEL ONLY)

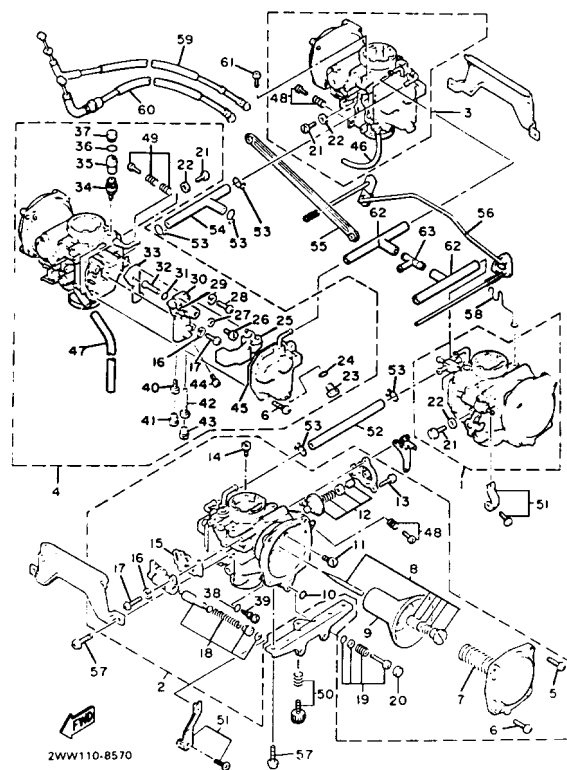

Ref. No.	Part Number	Description	Qty	Remarks
28	98506-04018-00	. SCREW, PAN HEAD	1	
29	92901-04100-00	. WASHER, SPRING	1	
30	26H-1411A-00-09	. BLOCK JET ASSEMBLY (26H-1411A-00-00)	1	
31	22U-14147-00-00	. O-RING	1	
32	26H-14941-90-00	. NOZZLE, MAIN	1	
33	22U-14199-00-00	. GASKET	1	
34	1FK-14190-15-00	. NEEDLE VALVE ASSEMBLY	1	
35	1J7-14994-00-00	. NET, FILTER	1	
36	1FK-14147-00-00	. O-RING	1	
37	41R-14118-01-00	. CAP	1	
38	241-14147-00-00	. O-RING	1	
39	2L1-14191-00-00	. PLUG, DRAIN	1	
40	4G0-14142-37-A0	. JET, PILOT 37.5 (4G0-14142-37-00)	1	
41	22V-14968-00-00	. CAP	1	
42	26H-1414G-00-00	. PIPE, MAIN BREED	1	
43	22U-14968-00-00	. CAP	1	
44	3G2-14231-25-00	. JET, MAIN (125)	1	
45	22V-14147-00-00	. O-RING	1	
46	90445-07419-00	. HOSE	1	3
47	90445-07419-00	. HOSE	1	4
48	41W-1490K-00-00	. STOP SCREW SET	1	3
49	41V-1490K-00-00	. STOP SCREW SET	1	for carb #4
50	41V-14103-00-00	THROTTLE SCREW SET	1	
51	(41V-1490M-00-00)	STARTER LEVR SET 2	4	
52	31H-14987-00-00	HOSE	1	
53	90467-10008-00	CLIP	5	
54	26H-14987-00-00	HOSE	1	

CONTINUED ON NEXT FRAME ►

CARBURETOR (CALIFORNIA MODEL ONLY)

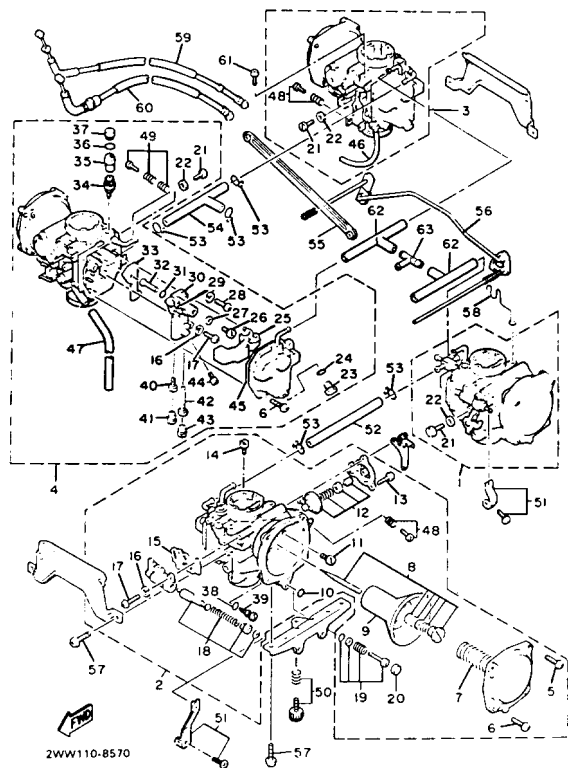

Ref. No.	Part Number	Description	Qty	Remarks
55	41-V1450-40-00	ROD SET	1	
56	41V-1490L-00-00	STARTER LEVER SET, 1	1	
57	98580-06010-00	SCREW, PAN HEAD	16	
58	26-H1413-90-00	CLIP, pipe	1	
59	41V-2631J-00-00	CABLE, THROTTLE 4	1	
60	41V-26313-01-00	CABLE, THROTTLE 3	1	
61	98501-05010-00	SCREW, PAN HEAD	9	
62	1UN-14197-00-00	PIPE	2	
63	90413-11025-00	WAY 3	1	

EMISSION CONTROL DEVICE (CALF - MODEL ON

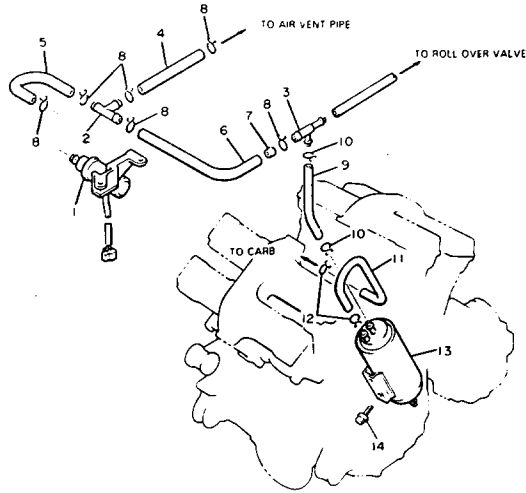

Ref. No.	Part Number	Description	Qty	Remarks
1	1UN-14895-00-00	VALVE, CONTROL	1	
2	90413-11025-00	WAY 3	1	
3	90413-11026-00	WAY 3	1	
4	90445-135E2-00	HOSE	1	
5	ϕ1U-N1487-20-00	PIPE 2	1	
6	ϕ1U-N1487-30-00	PIPE 3	1	
7	ϕ1U-N1513-80-00	NOZZLE 1	1	
8	90467-13042-00	CLIP	6	
9	90445-09064-00	HOSE	1	
10	90467-09006-00	CLIP	2	
11	ϕ59-K2431-30-00	PIPE 3	1	
12	90467-10008-00	CLIP	6	
13	59K-24170-00-00	CANISTER ASS'Y	1	
14	95826-06010-00	BOLT, FLANGE	2	

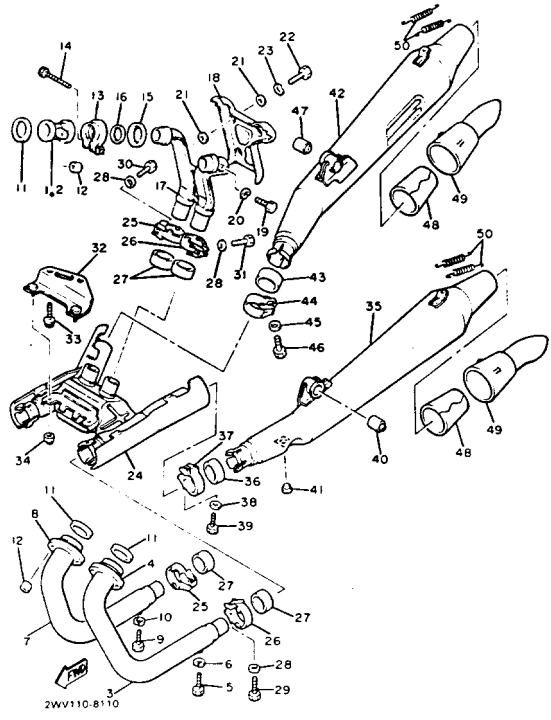

EXHAUST

Ref. No.	Part Number	Description	Qty	Remarks
1	26H-14611-01-00	PIPE, exhaust 1	1	rear left
2	26H-14631-01-00	PIPE, exhaust 3	1	rear right
3	26H-14621-02-00	PIPE, exhaust 2	1	front left
4	26H-14612-00-00	NUT, ring	1	
5	90101-06576-00	BOLT	1	
6	92995-06100-00	WASHER, SPRING	1	
7	26H-14641-02-00	PIPE, exhaust 4	1	front right
8	26H-14612-00-00	NUT, ring	1	
9	90101-06576-00	BOLT	1	
10	92995-06100-00	WASHER, SPRING	1	
11	90430-38054-00	GASKET	4	
12	90179-08599-00	NUT	8	
13	26H-14715-01-00	BAND, MUFFLER	2	
14	90110-06054-00	BOLT, HEXAGON SOCKET HEAD	2	
15	26H-14618-00-00	RING, stopper	2	
16	26H-14613-01-00	GASKET, exhaust pipe	2	
17	26H-14615-01-00	JOINT, exhaust 1	1	
18	26H-14624-01-00	COVER, exhaust	1	
19	90101-06576-00	BOLT	2	
20	92995-06100-00	WASHER, SPRING	2	
21	90202-05193-00	WASHER, PLATE	6	
22	90101-06576-00	BOLT	3	
23	90206-06088-00	WASHER, WAVE (90206-06060-00)	3	
24	26H-14731-02-00	CHAMBER 1	1	
25	26H-14788-01-00	BAND, silencer	2	
26	26H-14789-01-00	BAND, silencer	2	
27	26H-14623-01-00	GASKET, exhaust pipe	4	

CONTINUED ON NEXT FRAME ►

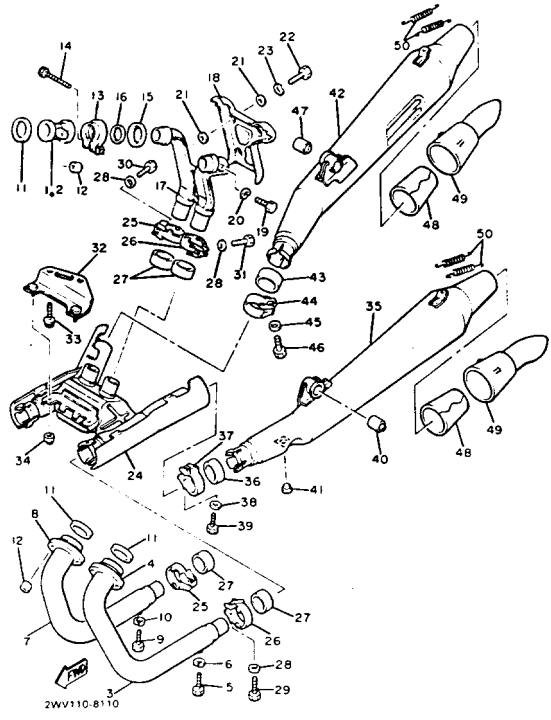

EXHAUST

Ref. No.	Part Number	Description	Qty	Remarks
28	92901-08600-00	WASHER, PLATE	4	
29	97011-08025-00	BOLT (97012-08025-00)	2	
30	97011-08020-00	BOLT	1	
31	97011-08025-00	BOLT (97012-08025-00)	1	
32	26H-14772-01-00	STAY, muffler 2	1	
33	95821-08020-00	BOLT, FLANGE (95811-08020)	2	
34	95601-08200-00	NUT, SELF LOCKING	2	
35	1NL-14711-00-00	MUFFLER 1	1	
36	3JJ-14653-00-00	GASKET, EXHAUST 4	1	
37	26H-14797-00-00	BAND, silence 4	1	
38	92901-08600-00	WASHER, PLATE	1	
39	97011-08025-00	BOLT (97012-08025-00)	1	
40	26H-27414-00-00	DAMPER, FOOTREST	1	
41	1A0-27114-00-00	STOPPER, MAIN STAND	1	
42	1NL-14721-01-00	MUFFLER 2	1	
43	3JJ-14653-00-00	GASKET, EXHAUST 4	1	
44	26H-14796-00-00	BAND, silencer 4	1	
45	92901-08600-00	WASHER, PLATE	1	
46	97011-08025-00	BOLT (97012-08025-00)	1	
47	26H-27414-00-00	DAMPER, FOOTREST	1	
48	1NL-14739-00-00	GASKET, muffler damper 1	2	
49	1NL-14746-00-00	GASKET, muffler damper 1	2	
50	90506-11392-00	SPRING, tension	4	

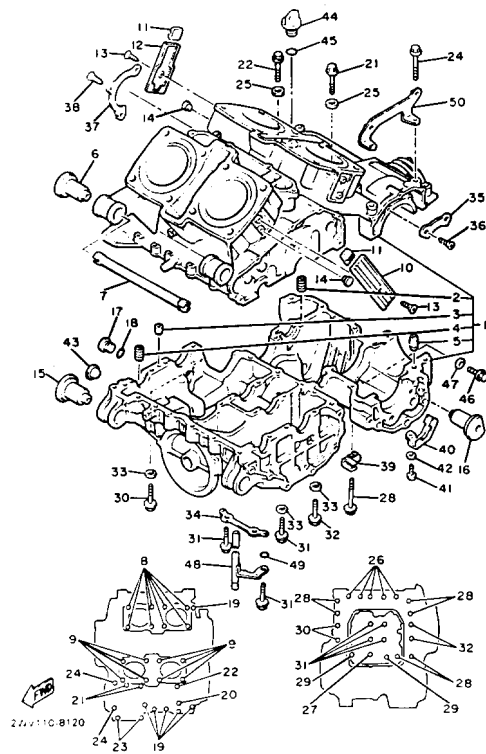

CRANKCASE

Ref. No.	Part Number	Description	Qty	Remarks
1	1NL-15100-00-00	CRANKCASE ASS'Y	1	
2	26H-15138-00-00	. NOZZLE 1	1	
3	ø26-H1514-80-00	. NOZZLE 2	1	
4	4G0-15138-00-00	. NOZZLE 1	1	
5	99530-10014-00	. PIN, DOWEL	1	
6	1AA-15336-00-00	DAMPER, ENGINE MOUNT 3	2	
7	26H-15317-00-00	SPACER, ENG MOUNT	1	
8	90116-10411-00	BOLT, STUD	8	
9	90116-10411-00	BOLT, STUD	8	
10	26H-15417-01-00	COVER, cap	2	Fr. Cyl.
11	26H-15326-00-00	DAMPER, engine mount 2	4	
12	ø2W-R1541-70-00	COVER, cap (2WR-15417-00-00)	2	R. Cyl.
13	98780-06016-00	SCREW, FLAT HEAD (92603-06016)	4	
14	90338-11152-00	PLUG	4	
15	1AA-15336-00-00	DAMPER, ENGINE MOUNT 3	2	
16	1AA-15326-00-00	DAMPER, ENGINE MOUNT 2	2	
17	4H7-15189-00-00	PLUG	1	
18	93210-20573-00	O-RING	1	
19	95811-06045-00	BOLT, FLANGE	6	
20	95811-06070-00	BOLT, FLANGE	1	
21	95811-06090-00	BOLT, FLANGE	2	
22	95816-06095-00	BOLT, FLANGE	1	
23	95811-08045-00	BOLT, FLANGE	2	
24	95811-08080-00	BOLT, FLANGE	2	
25	90430-06166-00	GASKET	2	
26	95811-08050-00	BOLT, FLANGE (95823-08050)	5	
27	95811-08065-00	BOLT, FLANGE	1	
28	95811-08080-00	BOLT, FLANGE	6	

CONTINUED ON NEXT FRAME ►

CRANKCASE

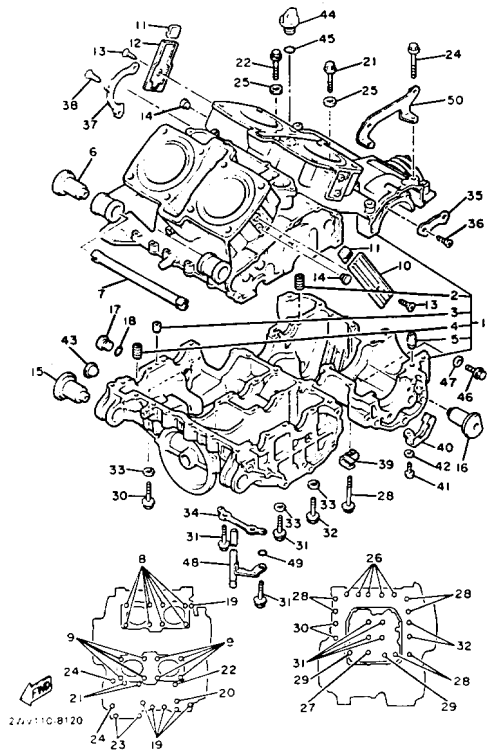

Ref. No.	Part Number	Description	Qty	Remarks
29	95811-08095-00	BOLT, FLANGE	2	
30	90105-10247-00	BOLT, WASHER BASED	2	
31	90105-10248-00	BOLT, WASHER BASED	4	
32	90105-10249-00	BOLT, WASHER BASED	2	
33	90201-10131-00	WASHER, PLATE	6	
34	26H-15113-00-00	PLATE	1	
35	26H-15381-00-00	PLATE, BEARING COVER	2	
36	90149-08152-00	SCREW	4	
37	26H-15383-00-00	PLATE, BEARING COVER	1	
38	90151-06041-00	SCREW, COUNTERSUNK	3	
39	90465-08233-00	CLAMP	1	
40	ø90-46508-26-30	CLAMP	1	
41	98580-06012-00	SCREW, PAN HEAD (92501-06012-00)	1	
42	92901-06600-00	WASHER	1	
43	2H7-15361-00-00	GAUGE, LEVEL	1	
44	2H9-15363-00-00	PLUG, OIL	1	
45	93210-27778-00	O-RING	1	
46	95801-12016-00	BOLT, FLANGE	1	
47	90201-12790-00	WASHER, PLATE	1	
48	26H-15373-00-00	PIPE, BREATHER	1	
49	93210-06667-00	O-RING	1	
50	26H-15199-00-00	BRACKET	1	

CRANKCASE COVER

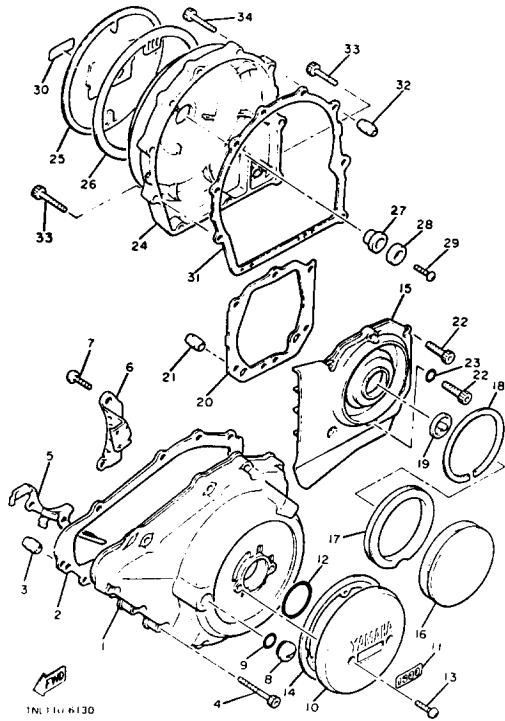

Ref. No.	Part Number	Description	Qty	Remarks
1	26H-15411-00-00	COVER, crankcase 1	1	
2	3JP-15451-00-00	GASKET, CRANKCASE COVER 1	1	
3	99530-10014-00	PIN, DOWEL	2	
4	91311-06030-00	BOLT, SOCKET HEAD	11	
5	90465-06234-00	CLAMP	1	
6	90465-08220-00	CLAMP	1	
7	98580-06010-00	SCREW, PAN HEAD	1	
8	90340-14068-00	PLUG, STRAIGHT SCREW	1	
9	93210-14369-00	O-RING	1	
10	26H-15427-01-00	COVER, cap 2	1	
11	1NL-15447-00-00	EMBLEM	1	
12	93210-45150-00	O-RING	1	
13	98780-06016-00	SCREW, FLAT HEAD (92603-06016)	2	
14	26H-15455-01-00	GASKET 1	1	
15	26H-15421-04-00	COVER, crankcase 2	1	
16	26H-15428-00-00	COVER, chain case 2	1	
17	26H-15337-01-00	DAMPER 4	1	
18	90468-98132-00	CLIP	1	
19	26H-15338-00-00	DAMPER, ENGINE MOUNT 5	1	
20	26H-15461-00-00	GASKET, crankcase cover 2	1	
21	99530-10014-00	PIN, DOWEL	2	
22	91311-06025-00	BOLT, SOCKET HEAD	6	
23	90430-06014-00	GASKET	1	
24	1NL-15431-00-00	COVER, crankcase 3	1	
25	26H-15418-01-00	COVER, chain case	1	
26	26H-15449-00-00	RING, RUBBER	1	
27	4H7-15486-00-00	GROMMET	1	

CONTINUED ON NEXT FRAME ►

CRANKCASE COVER

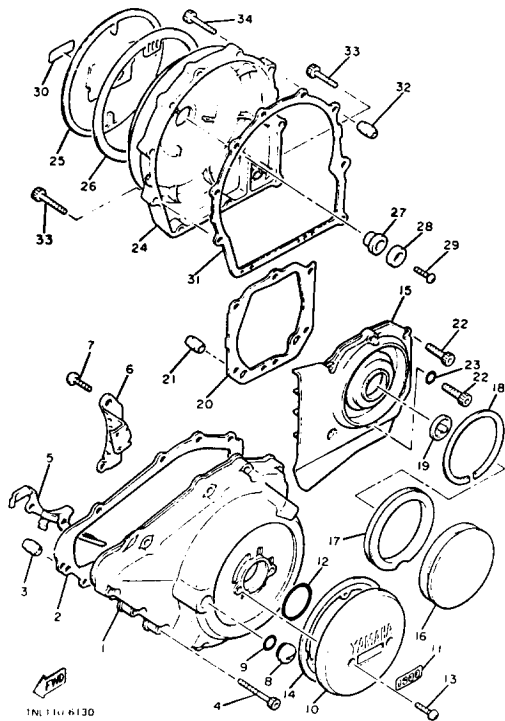

Ref. No.	Part Number	Description	Qty	Remarks
28	90209-06096-00	WASHER	1	
29	98501-06008-00	SCREW, pan head (92501-06008-00)	1	
30	1NL-15447-00-00	EMBLEM	1	
31	3JP-15462-00-00	GASKET, CRANKCASE COVER 3	1	
32	99530-10014-00	PIN, DOWEL	2	
33	91311-06025-00	BOLT, SOCKET HEAD	7	
34	91311-06035-00	BOLT, SOCKET HEAD	2	

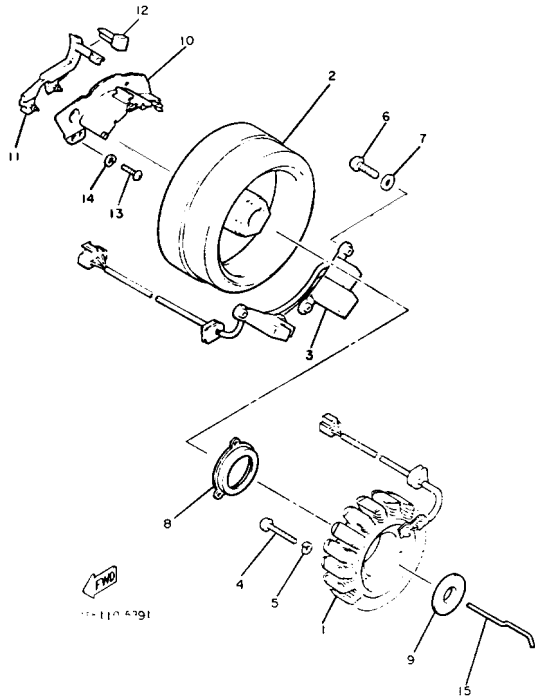

GENERATOR

Ref. No.	Part Number	Description	Qty	Remarks
1	26H-81410-12-00	STATOR ASSEMBLY	1	
2	26H-81450-10-00	ROTOR ASSEMBLY	1	
3	26H-81670-10-00	PICK-UP ASSEMBLY	1	
4	98580-06545-00	SCREW PAN HEAD	3	
5	92995-06100-00	WASHER, SPRING	3	
6	98503-06014-00	SCREW, PAN HEAD (92501-06015)	4	
7	90201-06643-00	WASHER, PLATE	4	
8	59J-15113-00-00	PLATE	1	
9	59J-15191-00-00	PLATE	1	
10	ø1F-K1535-80-00	SEPARATOR, oil	1	
11	1FK-15379-00-00	SEAL, CRANKCASE	1	
12	1FK-15494-00-00	SEAL, PROTECTOR	1	
13	98580-06012-00	SCREW, PAN HEAD (92501-06012-00)	4	
14	92995-06100-00	WASHER, SPRING	4	
15	59J-11455-00-00	SHAFT 1	1	

STARTING MOTOR

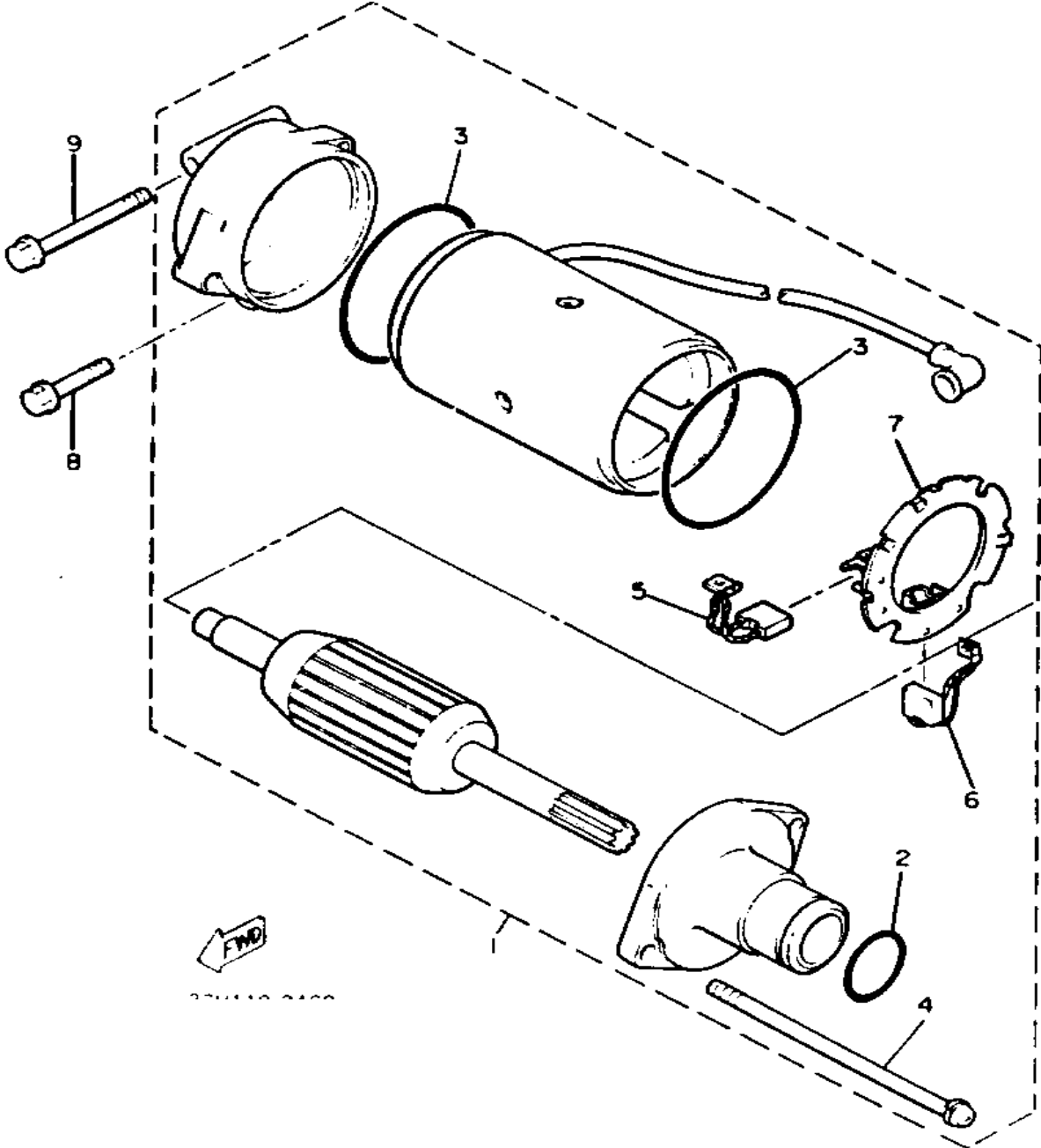

Ref. No.	Part Number	Description	Qty	Remarks
1	26H-81800-10-00	STARTING MOTOR ASS'Y	1	
2	26H-81847-00-00	. O-RING	1	
3	371-81847-20-00	. O-RING	2	
4	22U-81826-00-00	. BOLT	2	
5	371-81811-20-00	. BRUSH 1	1	
6	371-81812-20-00	. BRUSH 2	1	
7	1J7-81840-60-00	. BRUSH HOLDER ASSEMBLY	1	
8	95811-06025-00	BOLT, FLANGE	1	
9	95811-06055-00	BOLT, FLANGE (95802-06055)	1	

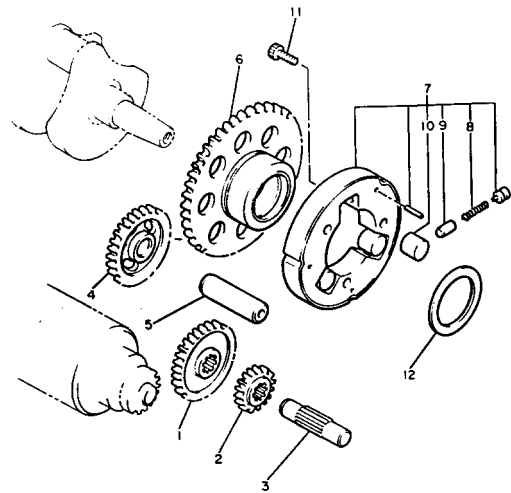

STARTER CLUTCH

Ref. No.	Part Number	Description	Qty	Remarks
1	26H-15514-00-00	GEAR 2 (42T)	1	
2	26H-15515-00-00	GEAR 3 (13T)	1	
3	26H-15522-00-00	SHAFT 2	1	
4	26H-15512-00-00	GEAR, IDLER 1 (27T)	1	
5	26H-15521-00-00	SHAFT 1	1	
6	26H-15517-00-00	GEAR, IDLER 2 (76T)	1	
7	11H-15580-00-00	STARTER CLUTCH OUTER ASSEMBLY	1	
8	90501-04623-00	. SPRING, COMPRESSION	3	
9	341-15583-05-00	. CAP, STR CLUTCH SPR -CLUTCH SPRING	3	
10	93615-12088-00	. PIN, DOWEL	3	
11	91316-08014-00	BOLT	3	
12	90201-350F3-00	WASHER, PLATE	1	

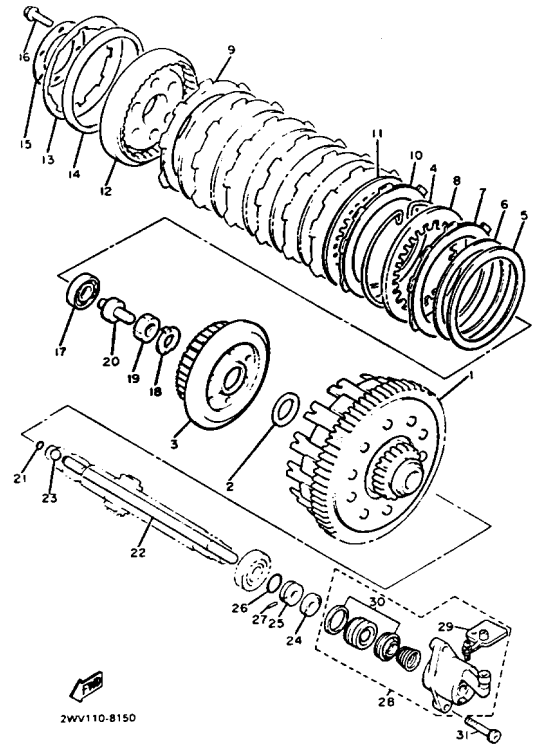

CLUTCH

Ref. No.	Part Number	Description	Qty	Remarks
1	26H-16150-00-00	PRIMARY DRIVEN GEAR COMP.	1	
2	26H-16154-00-00	PLATE, THRUST 1	1	
3	1FK-16371-00-00	BOSS, CLUTCH	1	
4	26H-16385-00-00	RING, CLUTCH BOSS	1	
5	26H-16384-00-00	PLATE, SEAT	1	
6	1FK-16383-00-00	SPRING, CLUTCH BOSS	1	
7	26H-16321-00-00	PLATE, FRICTION	1	
8	26H-16324-00-00	PLATE, CLUTCH 1	1	
9	26H-16331-01-00	PLATE, FRICTION 2	1	
10	26H-16307-00-00	PLATE, FRICTION 3	6	
11	26H-16324-00-00	PLATE, CLUTCH 1	6	
12	1FK-16351-00-00	PLATE, PRESSURE 1	1	
13	1FK-16334-00-00	SPRING, CLUTCH 2	1	
14	1FK-16335-00-00	HOUSING, SPRING	1	
15	1FK-16352-00-00	PLATE, PRESSURE 2	1	
16	97011-06025-00	BOLT (97001-06025)	6	
17	93306-00315-00	BEARING (6003SH2C4)	1	
18	90215-25218-00	WASHER, LOCK	1	
19	90170-20323-00	NUT	1	
20	36Y-16356-00-00	ROD, PUSH 1	1	
21	93210-06632-00	O-RING	1	
22	26H-16357-00-00	ROD, PUSH 2	1	
23	93511-32027-00	BALL	1	
24	93109-08061-00	OIL SEAL	1	
25	26H-16399-00-00	GUIDE, PUSH ROD	1	
26	93210-18322-00	O-RING	1	
27	93603-07073-00	PIN, DOWEL	1	
28	1FK-16381-10-00	PUSH LEVER COMP.	1	

CONTINUED ON NEXT FRAME ►

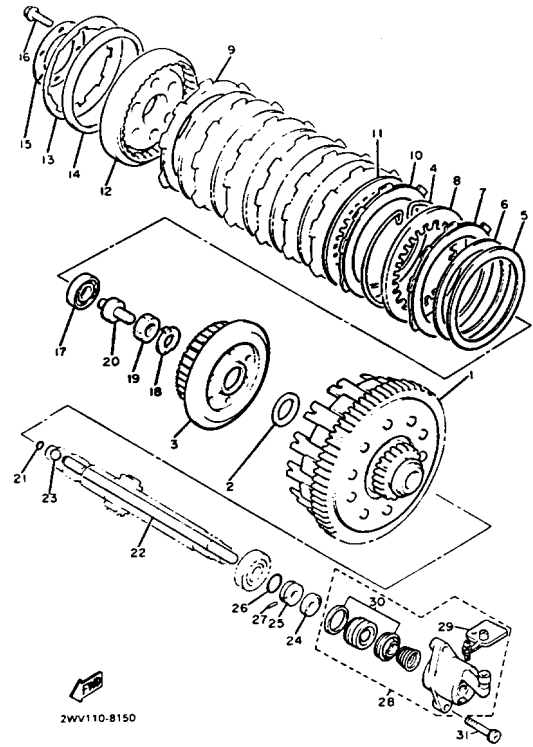

CLUTCH

Ref. No.	Part Number	Description	Qty	Remarks
29	1NL-W0048-00-00	. BLEED SCREW KIT	1	
30	26H-W0098-00-00	. PUSH LEVER SEAL KIT	1	
31	90110-06035-00	BOLT, HEXAGON SOCKET HEAD	2	

TRANSMISSION

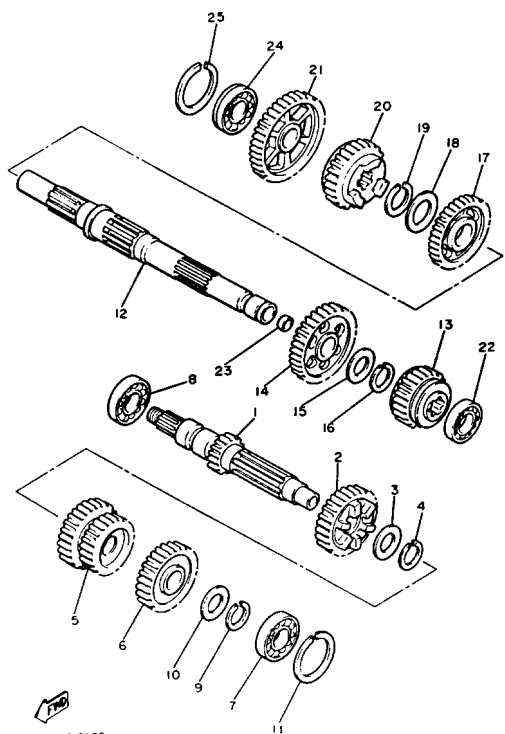

Ref. No.	Part Number	Description	Qty	Remarks
1	26H-17411-02-00	AXLE, main (15T)	1	
2	26H-17141-00-00	GEAR, 4th pinion (29T)	1	
3	90209-25196-00	WASHER	1	
4	93440-28062-00	CIRCLIP	1	
5	26H-17121-00-00	GEAR, 2nd/3rd pinion (22/23T)	1	
6	26H-17151-01-00	GEAR, 5th pinion (32T)	1	
7	93306-30430-00	BEARING	1	
8	93306-36401-00	BEARING	1	
9	93410-23056-00	CIRCLIP	1	
10	90201-232K5-00	WASHER, PLATE	1	
11	93440-52118-00	CIRCLIP	1	
12	26H-17421-01-00	AXLE, DRIVE	1	
13	26H-17251-01-00	GEAR, 5th wheel (29T)	1	
14	1FK-17221-01-00	GEAR, 2ND WHEEL (39T)	1	
15	90209-32231-00	WASHER	1	
16	93440-34025-00	CIRCLIP	1	
17	26H-17231-01-00	GEAR, 3RD WHEEL (31T)	1	
18	90209-27192-00	WASHER	1	
19	93440-30077-00	CIRCLIP	1	
20	26H-17241-00-00	GEAR, 4th wheel (31T)	1	
21	26H-17211-00-00	GEAR, 1st wheel (39T)	1	
22	93306-20629-00	BEARING	1	
23	90331-15039-00	PLUG	1	
24	93306-20555-00	BEARING	1	
25	93440-52118-00	CIRCLIP	1	

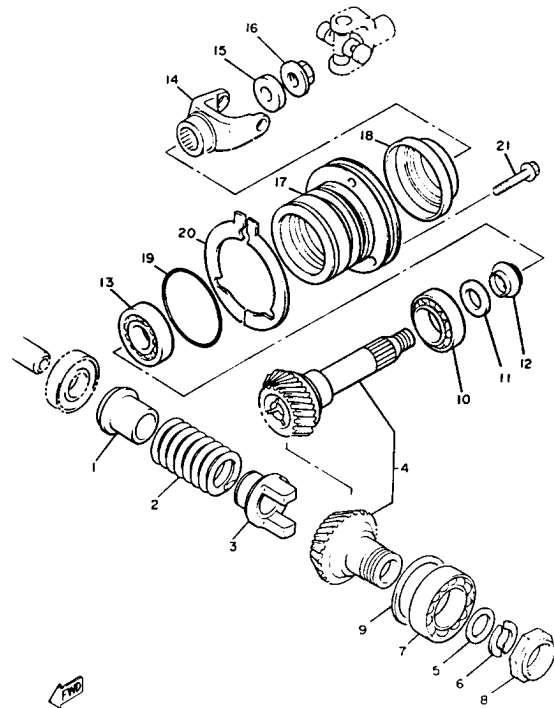

1FK110-5170

MIDDLE DRIVE GEAR

Ref. No.	Part Number	Description	Qty	Remarks
1	2WE-17524-00-00	HOLDER	1	
2	90501-75638-00	SPRING, COMPRESSION	1	
3	2WE-17527-00-00	CAM, DRIVEN	1	
4	26H-W1751-00-00	MIDDLE GEAR COMP.	1	
5	90201-252K4-00	WASHER, PLATE	1	
6	90209-21281-00	WASHER	2	
7	93306-20901-00	BEARING (B6209RSH2-C2) ...	1	
8	90179-44328-00	NUT	1	
9	4X7-17531-00-15	SHIM, PINION (0.15T)	1	U.R.
	4X7-17531-00-30	SHIM, PINION (0.30T)	1	U.R.
	4X7-17531-00-50	SHIM, PINION (0.50T)	1	U.R.
10	93332-00028-00	BEARING	1	
11	90201-25634-00	WASHER, PLATE	1	
12	2H7-17571-01-00	SPACER, EXPANSION	1	
13	93332-00024-00	BEARING	1	
14	26H-17556-00-00	YOKE, JOINT	1	
15	90201-14633-00	WASHER, PLATE	1	
16	90179-14317-00	NUT	1	
17	26H-17551-00-00	HOUSING, BEARING	1	
18	93101-35085-00	OIL SEAL	1	
19	93210-71360-00	O-RING	1	
20	3UF-17531-10-00	SHIM, PINION (0.15T)	1	U.R.
	3UF-17531-30-00	SHIM, PINION (0.30T)	1	U.R.
21	95811-08030-00	BOLT, FLANGE	3	

SHIFT CAM - FORK

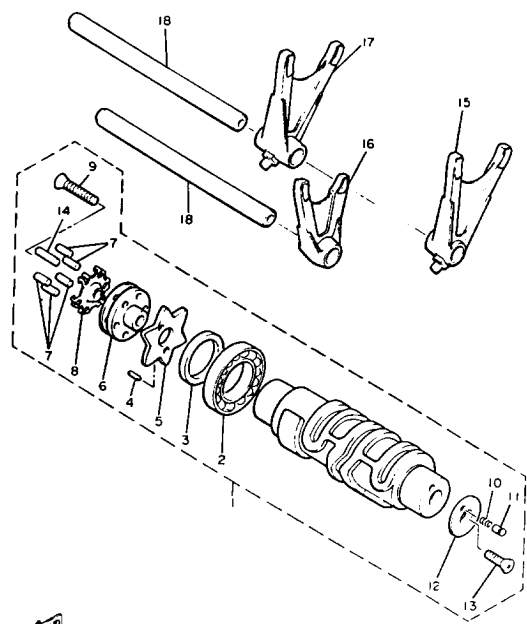

FYD
26H110-3180

Ref. No.	Part Number	Description	Qty	Remarks
1	26H-18540-00-00	SHIFT CAM ASSEMBLY	1	
2	93306-90602-00	. BEARING	1	
3	90560-30234-00	. SPACER	1	
4	93603-10049-00	. PIN, DOWEL	1	
5	26H-18141-01-00	. PLATE, STOPPER	1	
6	26H-18185-00-00	. SEGMENT	1	
7	93604-17198-00	. PIN, DOWEL	5	
8	26H-18561-01-00	. PLATE, SIDE 1	1	
9	90151-06013-00	. SCREW, COUNTERSUNK	1	
10	90501-06022-00	. SPRING, COMPRESSION	1	
11	278-18542-00-00	. POINT, NEUTRAL	1	
12	278-18566-00-00	. PLATE, SIDE 2	1	
13	98701-05016-00	. SCREW, FLAT HEAD	1	
14	93604-21197-00	. PIN, DOWEL	1	
15	26H-18511-01-00	FORK, SHIFT 1	1	
16	26H-18512-00-00	FORK, SHIFT 2	1	
17	26H-18513-00-00	FORK, SHIFT 3	1	
18	26H-18531-00-00	BAR, SHIFT FORK GUIDE 1	2	

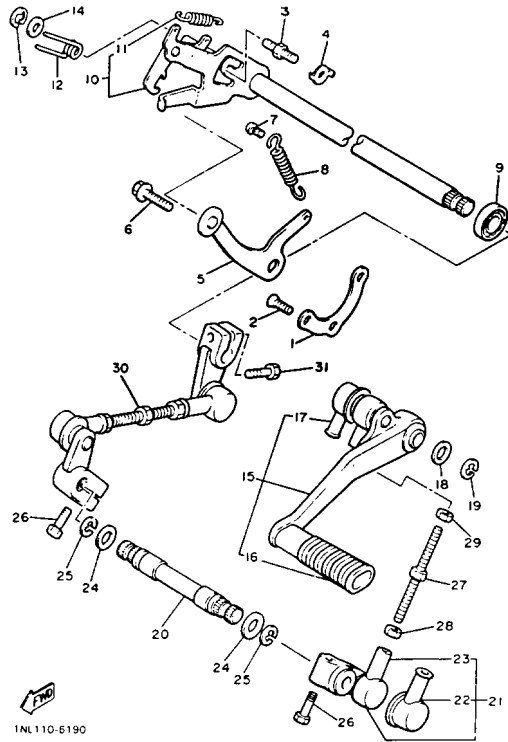

SHIFT SHAFT

Ref. No.	Part Number	Description	Qty	Remarks
1	26H-18536-00-00	STOPPER, SHIFT BAR	1	
2	90151-06041-00	SCREW, COUNTERSUNK	3	
3	90109-08441-00	BOLT	1	
4	90215-08115-00	WASHER, LOCK	1	
5	26H-18140-01-00	STOPPER LEVER ASSY	1	
6	90109-065A9-00	BOLT	1	
7	132-16346-00-00	HOOK, SPRING	1	
8	90506-13312-00	SPRING, TENSION	1	
9	93102-12321-00	OIL SEAL, SD-TYPE	1	
10	26H-18120-00-00	SHIFT LEVER ASS'Y	1	
11	90506-08227-00	. SPRING, TENSION	1	
12	90508-32588-00	SPRING, TORSION	1	
13	99006-10600-00	CIRCLIP	1	
14	90201-127E1-00	WASHER, PLATE	1	
15	1NL-18110-10-00	SHIFT PEDAL ASS'Y (1NL-18100-00-00)	1	
16	22N-18113-00-00	. COVER, SHIFT PEDAL	1	
17	2H9-18154-00-00	. COVER, DUST	1	
18	90201-124E4-00	WASHER, PLATE	1	
19	99009-12400-00	CIRCLIP	1	
20	26H-18197-00-00	SHAFT	1	
21	1FK-18152-00-00	LEVER, SHIFT 4	1	
22	2H9-18154-00-00	. COVER, DUST	1	
23	2H9-18156-00-00	. JOINT 1	1	
24	90201-124E4-00	WASHER, PLATE	2	
25	99006-10600-00	CIRCLIP	2	
26	97011-06020-00	BOLT	2	
27	26H-18115-00-00	ROD, SHIFT	1	
28	95380-06700-00	NUT	1	

CONTINUED ON NEXT FRAME ►

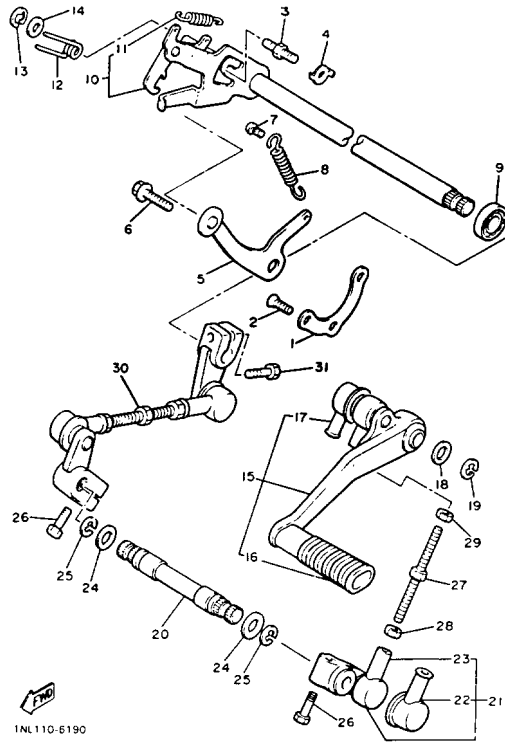

SHIFT SHAFT

Ref. No.	Part Number	Description	Qty	Remarks
29	90170-06228-00	NUT (COUNTER CLOCKWISE)	1	
30	26H-18150-00-00	SHIFT LEVER ASS'Y	1	
31	97011-06020-00	BOLT	1	

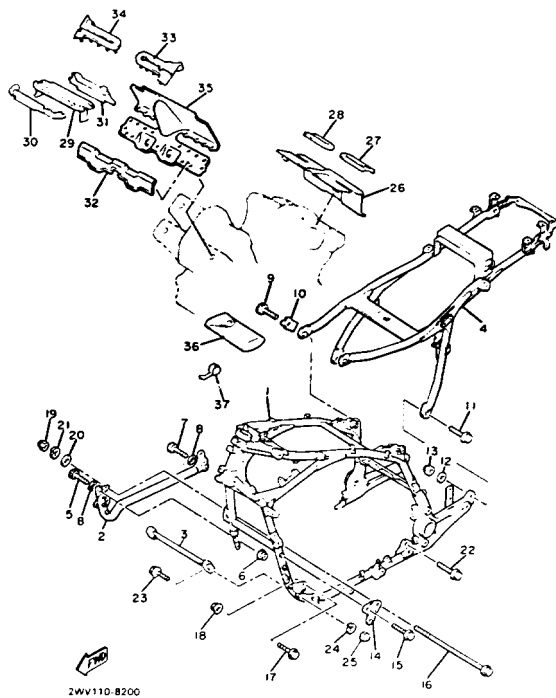

FRAME

Ref. No.	Part Number	Description	Qty	Remarks
1	2WR-21110-00-33	FRAME COMP	1	Yamaha Blk
2	2WR-21140-00-33	DOWN TUBE COMP	1	Yamaha Blk
3	26H-2141V-00-00	CROSS BAR COMPLETE	1	
4	1NL-21190-00-33	REAR FRAME COMP	1	Yamaha Blk
5	90110-10125-00	BOLT, hexagon socket head ..	2	
6	90179-10321-00	NUT	2	
7	90110-10126-00	BOLT, HEXAGON SOCKET HEAD	2	
8	90201-100F7-00	WASHER, PLATE	4	
9	90101-10524-00	BOLT	2	
10	90215-10192-00	WASHER, LOCK	2	
11	95811-10045-00	BOLT, FLANGE	2	
12	90201-10696-00	WASHER, plate	2	
13	90176-10045-00	NUT, crown	2	
14	ø26-H2131-50-00	STAY, engine 2	1	
15	95811-08016-00	BOLT, FLANGE	2	
16	90105-10254-00	BOLT, washer based	1	
18	95701-10500-00	NUT, FLANGE	2	
19	95303-10800-00	NUT (CROWN)	1	
20	92990-10200-00	WASHER, PLAIN	1	
21	92901-10100-00	WASHER, SPRING	1	
22	90105-12252-00	BOLT, WASHER BASED	2	
23	95816-08060-00	BOLT, FLANGE	4	
24	92906-08100-00	WASHER, SPRING	4	
25	90176-08034-00	NUT, crown	4	
26	26H-2117M-00-00	COVER 2	1	
27	26H-2117N-00-00	COVER 3	1	
28	26H-2117R-00-00	COVER 4	1	
29	26H-2117V-00-00	COVER 7	1	

CONTINUED ON NEXT FRAME ►

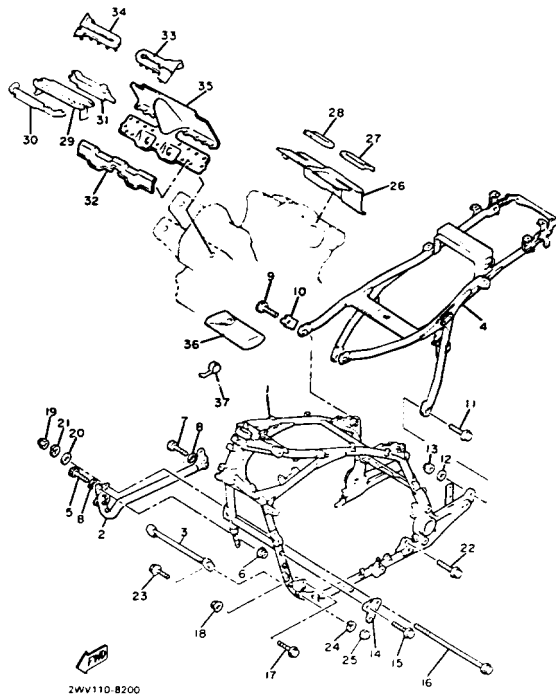

FRAME

Ref. No.	Part Number	Description	Qty	Remarks
30	26H-2117T-00-00	COVER 5	1	
31	26H-2117U-00-00	COVER 6	1	
32	26H-2117W-00-00	COVER 8	1	
33	26H-2117X-00-00	COVER 9	1	
34	26H-2117Y-00-00	COVER 0	1	
35	26H-2117F-00-00	COVER	1	
36	1NL-W2810-00-00	TOOL KIT	1	
37	2X4-2811A-01-00	GAUGE, AIR	1	

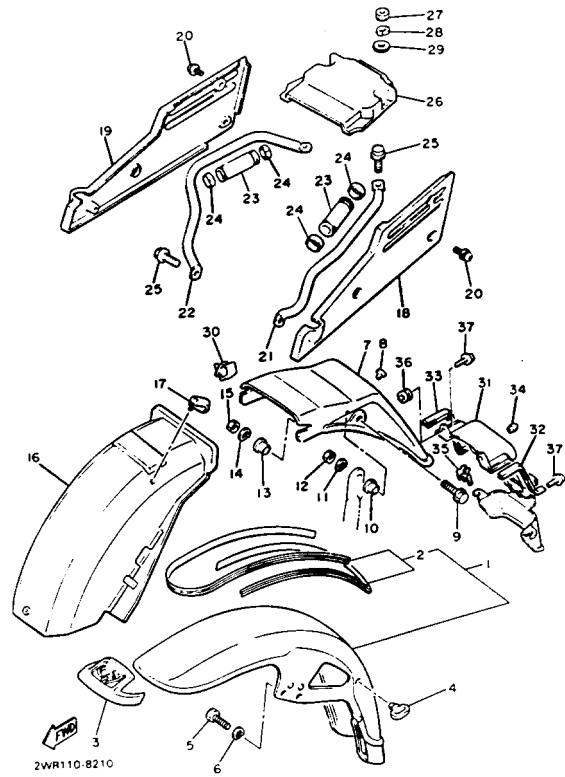

FENDER

Ref. No.	Part Number	Description	Qty	Remarks
1	2WR-W2151-00-0Y	FRONT FENDER COMP	1	UR Cream Wht/ Ceramic Ivory
	2WR-W2151-00-1Y	FRONT FENDERCOMP	1	UR Graceful Maroon/ Miyabi Mar
2	2WR-21570-00-00	. GRAPHIC SET, front fender ..	1	UR for CMW
	2WR-21570-10-00	. GRPHC SET, FRT FNDR FRONT FENDER	1	UR for GRM
3	1NL-21577-00-00	MASCOT	1	
4	1A8-21518-00-00	HOLDER, CABLE	1	
5	97001-08020-00	BOLT	4	
6	92995-08100-00	WASHER	4	
7	1NL-21611-00-00	FENDER, rear	1	
8	90338-07180-00	PLUG	2	
9	95821-08020-00	BOLT, FLANGE (95811-08020) .	2	
10	90387-08564-00	COLLAR	2	
11	92990-08100-00	WASHER, SPRING	2	
12	95303-08600-00	NUT	2	
13	90387-07717-00	COLLAR	2	
14	92995-06100-00	WASHER, SPRING	2	
15	95380-06600-00	NUT, HEXAGON	2	
16	26H-21629-00-00	GUARD, mud	1	
17	90464-12027-00	CLAMP	1	
18	1NL-2163A-00-00	COVER, rear fender 1	1	
19	1NL-2163E-00-00	COVER, rear fender 2	1	
20	90159-05134-00	SCREW, W/WASHER	6	
21	1NL-21644-01-00	STAY, rear	1	
22	1NL-21645-01-00	STAY, rear	1	
23	1NL-2164A-00-00	GRIP 1	2	
24	1NL-21646-00-00	BAND	4	
25	95811-08016-00	BOLT, FLANGE	4	

CONTINUED ON NEXT FRAME ►

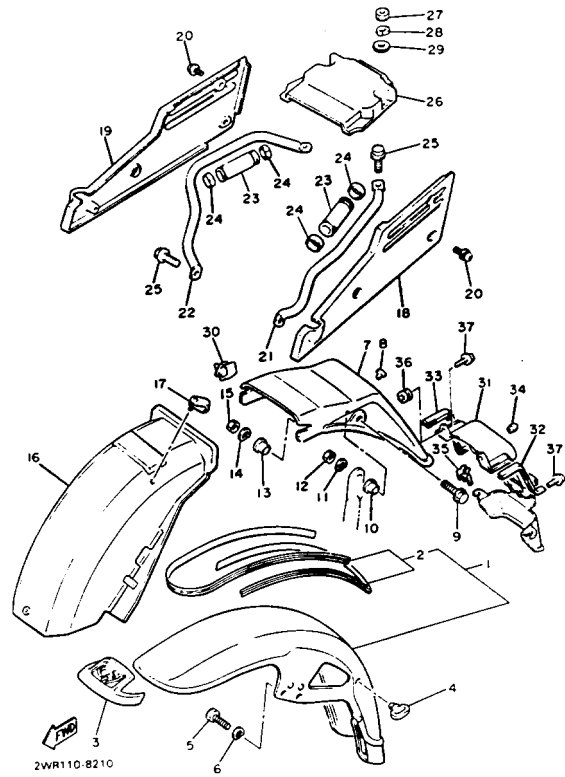

FENDER

Ref. No.	Part Number	Description	Qty	Remarks
26	26H-2163F-01-00	COVER, rear fender 3	1	
27	95303-06800-00	NUT (CROWN)	2	
28	92995-06100-00	WASHER, SPRING	2	
29	90201-065K5-00	WASHER, PLATE	2	
30	90464-16025-00	CLAMP	1	
31	1NL-21621-01-00	FLAP	1	Black
32	1NL-21694-00-00	MOULDING	1	Graceful Maroon
33	1NL-21695-00-00	MOULDING	1	Cream Wht
34	4G0-21639-00-00	DAMPER 2	1	
35	1NL-21635-00-00	NUT, rear fender	2	
36	90480-12053-00	GROMMET	2	
37	90159-06093-00	SCREW, WITH WASHER	3	

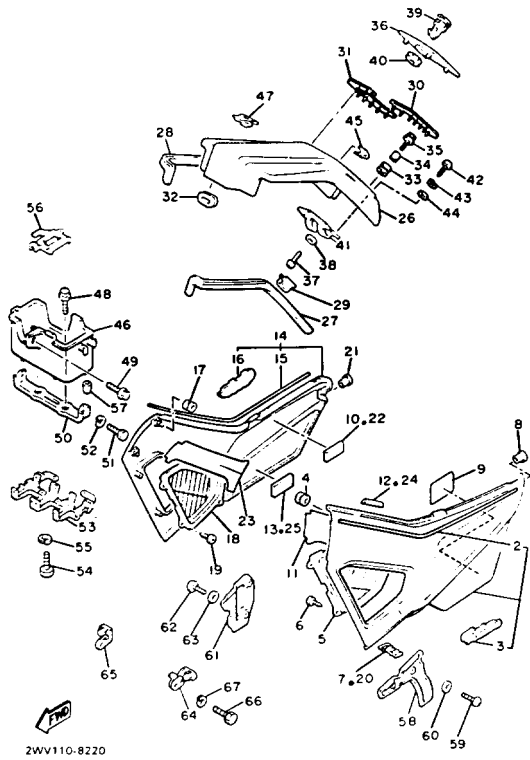

SIDE COVER

Ref. No.	Part Number	Description	Qty	Remarks
1	2WR-Y2171-01-8X	COVER, side 1	1	UR Cream Wht/ Ceramic Ivory
	2WR-Y2171-01-9X	COVER SIDE 1	1	UR Graceful Maroon/ Miyabi Mar
2	2WR-2173E-00-00	. GRAPHIC 1	1	UR for CMW
	2WR-2173E-10-00	. GRAPHIC	1	UR for GRM
3	26H-21783-00-00	. EMBLEM 4 (26H-21784-00) ..	1	
4	90480-13398-00	GROMMET	2	
5	54K-2171Y-02-00	GRILL, side cover 1	1	
6	90164-04006-00	SCREW, TAPPING	5	
7	41R-2179E-00-00	BAND	1	
8	90480-12355-00	GROMMET	1	
9	2WR-21683-80-00	PLATE, specification	1	UR Non-Calif
	2WT-21687-80-00	PLATE, specification	1	UR for Calif.
10	41R-21717-00-00	DAMPER	1	
11	26H-2171J-00-00	LINING, side cover 1	1	
12	26H-2171N-00-00	MOLE, side cover 3	1	
13	41R-21717-00-00	DAMPER	1	
14	2WR-Y2172-01-8X	COVER, side 2	1	UR Cream Wht/ Ceramic Ivory
	2WR-Y2172-01-9X	COVER, SIDE 2	1	UR Graceful Maroon/ Miyabi Mar
15	(2WR-2173F-00-00)	GRAPHIC	1	UR for CMW
	2WR-2173F-10-00	. GRAPHIC	1	UR for GRM
16	26H-21783-00-00	. EMBLEM 4 (26H-21784-00) ..	1	
17	90480-13398-00	GROMMET	2	
18	54K-2172Y-02-00	GRILL, side cover 2	1	
19	90164-04006-00	SCREW, TAPPING	5	
20	41R-2179E-00-00	BAND	1	
21	90480-12355-00	GROMMET	1	

CONTINUED ON NEXT FRAME ►

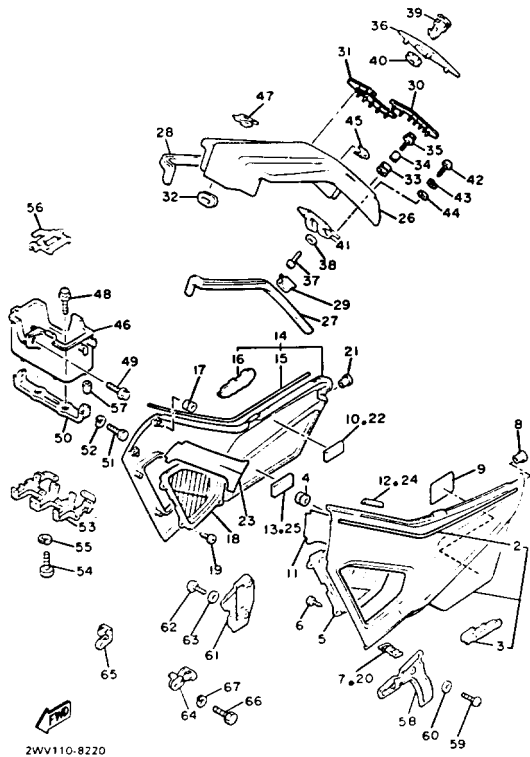

SIDE COVER

Ref. No.	Part Number	Description	Qty	Remarks
22	41R-21717-00-00	DAMPER	1	
23	26H-2171K-00-00	LINING, side cover 2	1	
24	26H-2171N-00-00	MOLE, side cover 3	1	
25	41R-21717-00-00	DAMPER	1	
26	1NL-2171A-00-EH	COVER, top	1	UR Cream Wht
	1NL-2171A-00-R0	COVER, TOP	1	UR Graceful Maroon
27	26H-2171L-00-00	MOLE, side cover 1	1	
28	26H-2171M-00-00	MOLE, side cover 2	1	
29	90468-03135-00	CLIP	12	
30	26H-2177M-00-00	DAMPER, locating 3	1	
31	26H-2177N-00-00	DAMPER, locating 4	1	
32	26H-21747-00-00	DAMPER	1	
33	90480-12067-00	GROMMET	1	
34	90387-053H3-00	COLLAR	1	
35	90119-05001-00	BOLT, WITH WASHER	1	
36	26H-2177E-00-EH	LID	1	UR Cream Wht
	26H-2177E-00-R0	LID	1	UR Graceful Maroon
37	97780-50116-00	SCREW, TAPPING	2	
38	92990-05200-00	WASHER, PLAIN	2	
39	54K-21780-01-00	SIDE CVR LOCK ASSEMBLY .	1	
40	90170-22187-00	NUT	1	
41	26H-21796-01-00	HINGE	1	
42	98506-05012-00	SCREW, PAN HEAD	2	
43	92906-05100-00	WASHER, SPRING	2	
44	92906-05200-00	WASHER	2	
45	26H-2177R-00-00	SPRING, plate	1	
46	ø26-H2177-G0-00	BOX, battery	1	
47	31M-21782-01-00	EMBLEM 2	1	
48	90119-06056-00	BOLT, WITH WASHER	2	

CONTINUED ON NEXT FRAME ►

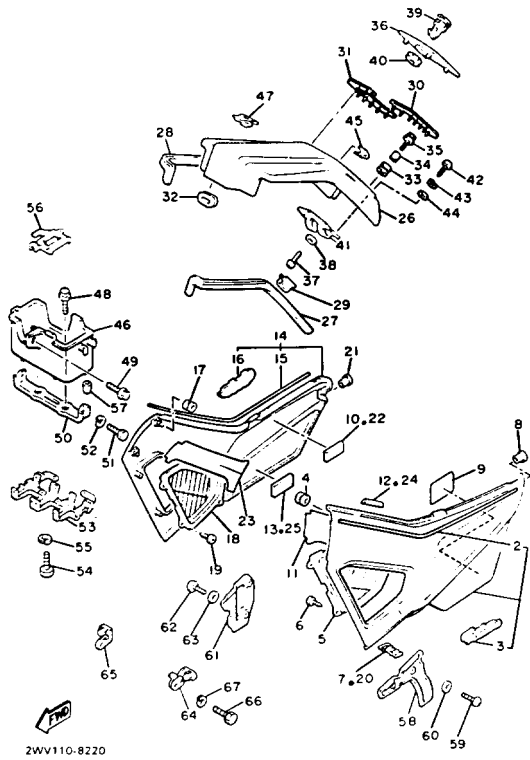

SIDE COVER

Ref. No.	Part Number	Description	Qty	Remarks
49	90119-06060-00	BOLT, WITH WASHER	1	
50	26H-2172M-01-00	BRACKET 3	1	
51	97011-08016-00	BOLT	2	
52	92990-08100-00	WASHER, SPRING	2	
53	26H-21243-01-00	PLATE, bridge	1	
54	97313-06016-00	BOLT	4	
55	92995-06100-00	WASHER, SPRING	4	
56	26H-2176E-00-00	PLATE	1	
57	16G-13569-00-00	PLUG, BLIND	1	
58	41R-21731-00-00	COVER, side 3	1	
59	98506-05012-00	SCREW, PAN HEAD	2	
60	92906-05600-00	WASHER, PLATE	2	
61	41R-21741-00-00	COVER, side 4	1	
62	98506-05012-00	SCREW, PAN HEAD	2	
63	92906-05600-00	WASHER, PLATE	2	
64	26H-2134K-00-00	BRACKET, horn	1	
65	26H-2134L-00-00	BRACKET, horn 2	1	
66	97016-08016-00	BOLT	2	
67	92906-08100-00	WASHER, SPRING	2	

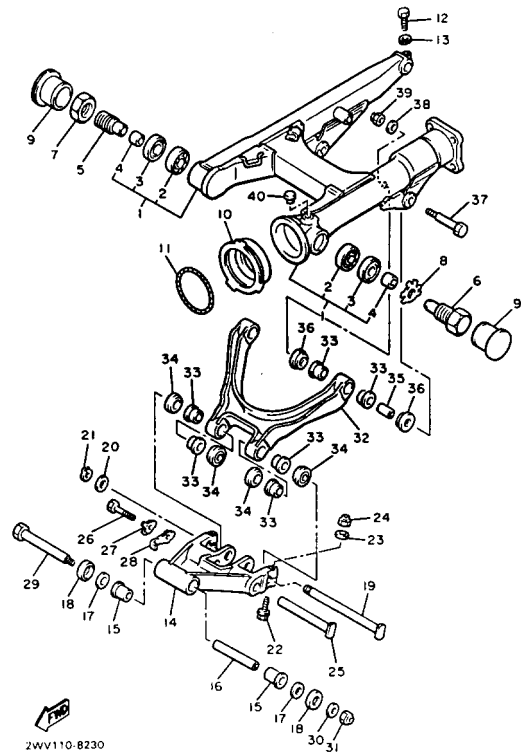

2WV110-8230

SWING ARM

Ref. No.	Part Number	Description	Qty	Remarks
1	2WR-W2211-00-35	REAR ARM COMP	1	Silver
2	93332-00050-00	. BEARING (HR30204J)	2	U.R.
	93332-00051-00	. BEARING (HI-CAP3 0204JR) .	2	U.R.
3	93102-28022-00	. OIL SEAL	2	
4	90387-204H5-00	. COLLAR	2	
5	26H-2214H-00-00	SHAFT, pivot 2	1	
6	26H-22141-00-00	SHAFT, pivot	1	
7	26H-22143-00-00	NUT	1	
8	90215-25216-00	WASHER, lock	1	
9	26H-21279-00-00	PLUG, blind	2	
10	26H-22189-00-00	BOOT, RUBBER	1	
11	90506-07136-00	SPRING, TENSION	1	
12	97021-08035-00	BOLT	1	
13	92990-08100-00	WASHER, SPRING	1	
14	(2WR-2217A-00-00)	ARM, RELAY	1	
15	90381-20069-00	BUSH, solid	2	
16	90387-144H4-00	COLLAR	1	
17	90202-20144-00	WASHER, plate	2	
18	26H-22128-00-00	COVER, thrust 1	2	
19	2WR-22121-00-00	SHAFT 1	1	
20	90201-187H4-00	WASHER, plate	1	
21	99009-18400-00	CIRCLIP	1	
22	95811-06045-00	BOLT, FLANGE	2	
23	92901-06600-00	WASHER	2	
24	95611-06100-00	NUT, u	2	
25	2WR-22122-00-00	SHAFT 2	1	
26	97021-10050-00	BOLT	1	
27	90215-10274-00	WASHER, lock	1	
28	90465-16320-00	CLAMP	1	

CONTINUED ON NEXT FRAME ►

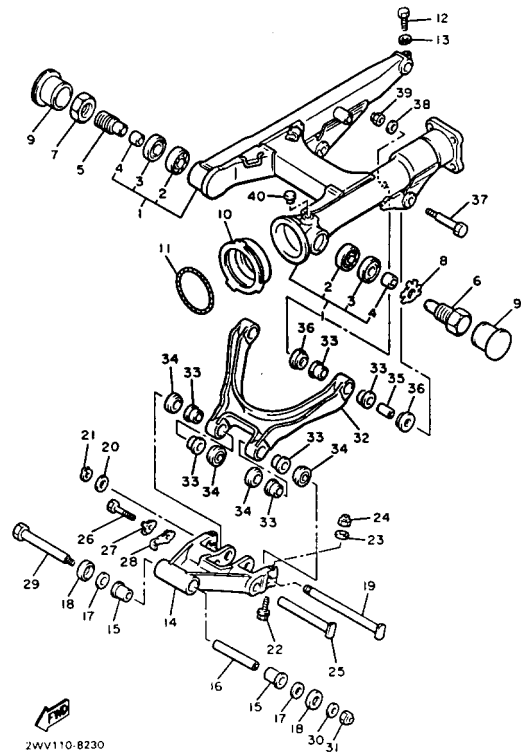

SWING ARM

Ref. No.	Part Number	Description	Qty	Remarks
29	90101-12578-00	BOLT	1	
30	90201-120E6-00	WASHER, PLATE	1	
31	90185-12119-00	NUT, SELF-LOCKING	1	
32	ø2W-R2217-M0-00	ARM 1	1	
33	90381-18068-00	BUSH, solid	8	
34	26H-2217H-00-00	COVER, dust	4	
35	90387-124H1-00	COLLAR	2	
36	26H-22129-00-00	COVER, thrust 2	4	
37	90109-10720-00	BOLT	2	
38	90201-102A2-00	WASHER, PLATE	2	
39	90185-10037-00	NUT, SELF-LOCKING	2	
40	90338-20113-00	PLUG	1	

DRIVE SHAFT

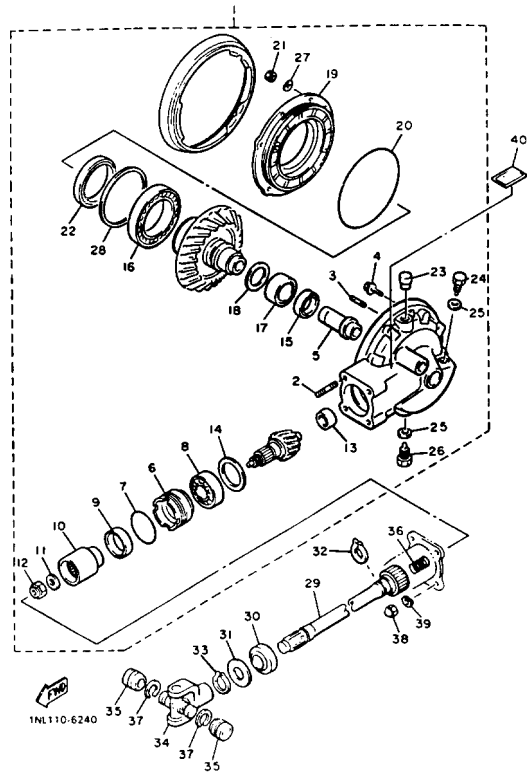

Ref. No.	Part Number	Description	Qty	Remarks
1	1NL-46101-00-00	REAR AXLE GEAR CASE ASS'Y	1	
2	90116-10428-00	. BOLT, STUD	4	
3	90116-08427-00	. BOLT, STUD	6	
4	95811-10050-00	. BOLT, FLANGE (95822-10050)	2	
5	1FK-46153-00-00	. COLLAR, GUIDE	1	
6	4H7-46125-00-00	. RETAINER, BEARING	1	
7	93210-60426-00	. O-RING	1	
8	93306-30533-00	. BEARING (B6305RB1 SPECIAL)	1	
9	93101-38098-00	. OIL SEAL	1	
10	4H7-46123-00-00	. COUPLING, GEAR	1	
11	90201-143K7-00	. WASHER, PLATE	1	
12	90179-14508-00	. NUT	1	
13	2H7-46102-00-00	. BEARING ASSY	1	
14	1J7-17537-Y0-30	. SHIM, THRUST (0.30T)	1	U.R.
	1J7-17537-Y0-40	. SHIM, THRUST (0.40T)	1	U.R.
	1J7-17537-Y0-50	. SHIM, THRUST (0.50T)	1	U.R.
15	93101-30084-00	. OIL SEAL	1	
16	93316-01403-00	. BEARING	1	
17	93311-43729-00	. BEARING	1	
18	22U-46118-00-12	. SHIM, THRUST (1.2T)	1	U.R.
	22U-46118-00-14	. SHIM, THRUST (1.4T)	1	U.R.
	22U-46118-00-16	. SHIM, THRUST (1.6T)	1	U.R.
	22U-46118-00-18	. SHIM, THRUST (1.8T)	1	U.R.
	22U-46118-00-20	. SHIM, THRUST (2.0T)	1	U.R.
19	1FK-46152-01-00	. HOUSING, BEARING	1	
20	93211-54698-00	. O-RING	1	
21	95333-08600-00	. NUT	6	

CONTINUED ON NEXT FRAME ►

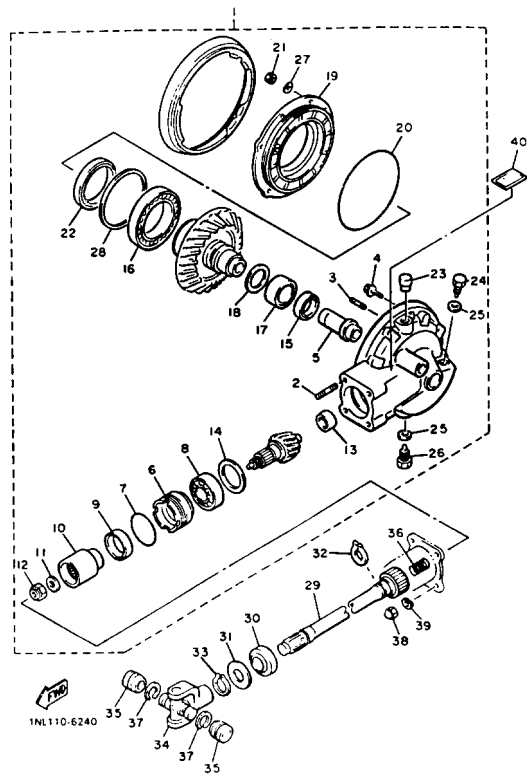

DRIVE SHAFT

Ref. No.	Part Number	Description	Qty	Remarks
22	93102-70167-00	. OIL SEAL	1	
23	2H7-17590-00-00	. BREATHER COMP.	1	
24	3VD-13455-00-00	. PLUG	1	
25	214-11198-01-00	. GASKET	1	
26	90340-14118-00	. PLUG, STRAIGHT SCREW ...	1	
27	92901-08700-00	. WASHER, WAVE	1	
28	1J7-46117-Y0-25	. SHIM, RING GEAR (0.25T) ...	1	U.R.
	1J7-46117-Y0-30	. SHIM, RING GEAR (0.30T) ...	1	U.R.
	1J7-46117-Y0-35	. SHIM, RING GEAR	1	U.R.
	1J7-46117-Y0-40	. SHIM, RING GEAR (0.40T) ...	1	U.R.
	1J7-46117-Y0-45	. SHIM, ring gear (0.45T)	1	U.R.
	1J7-46117-Y0-50	. SHIM, RING GEAR (0.50T) ...	1	U.R.
29	1NL-46172-00-00	SHAFT, drive	1	
30	93108-23007-00	OIL SEAL	1	
31	90201-231A2-00	WASHER, PLATE	1	
32	93410-23056-00	CIRCLIP	1	
33	93410-22039-00	CIRCLIP	1	
34	4X7-46180-00-00	CROSS JOINT COMP.	1	
35	93399-99926-00	BEARING	2	
36	90501-16491-00	SPRING, COMPRESSION	1	
37	93440-20088-00	CIRCLIP	2	
38	90176-10049-00	NUT, CROWN	4	
39	92990-10100-00	WASHER, SPRING	4	
40	31A-46181-00-00	LABEL, OIL CAUTION	1	

REAR SHOCKS

Ref. No.	Part Number	Description	Qty	Remarks
1	3JJ-22210-10-00	SHOCK ABSORBER ASS'Y, rear (31M-22210-01)	1	
2	90105-10250-00	BOLT, WASHER BASED	1	
3	90387-124H0-00	COLLAR	1	
4	95601-10200-00	NUT, SELF-LOCKING	1	
5	98503-06014-00	SCREW, PAN HEAD (92501-06015)	2	
6	92995-06100-00	WASHER, SPRING	2	
7	92990-06600-00	WASHER, PLATE	2	

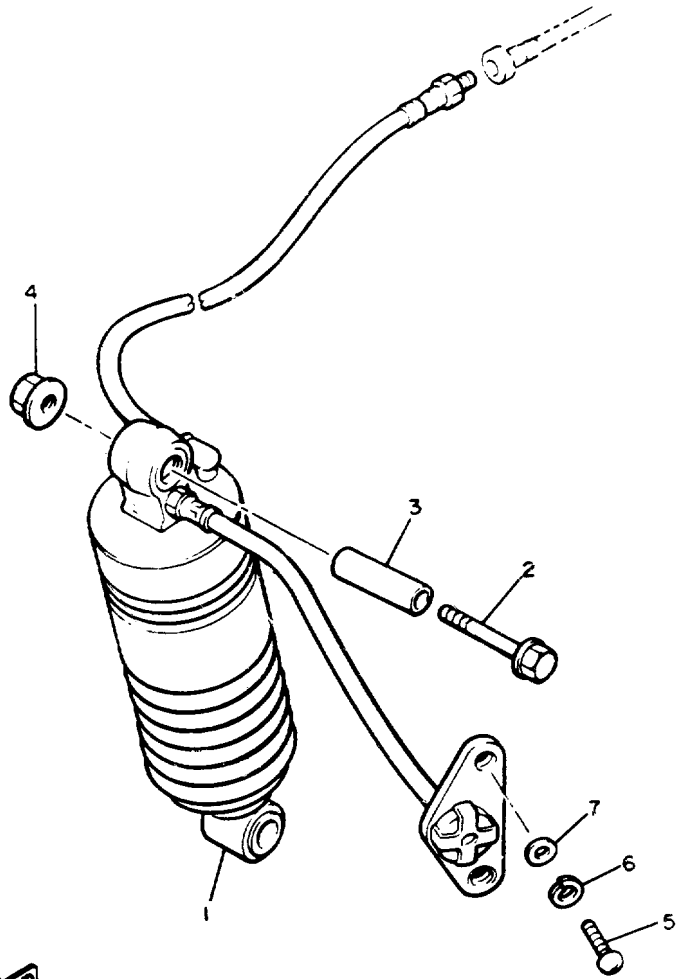

2WR110-8250

LEVELING UNIT

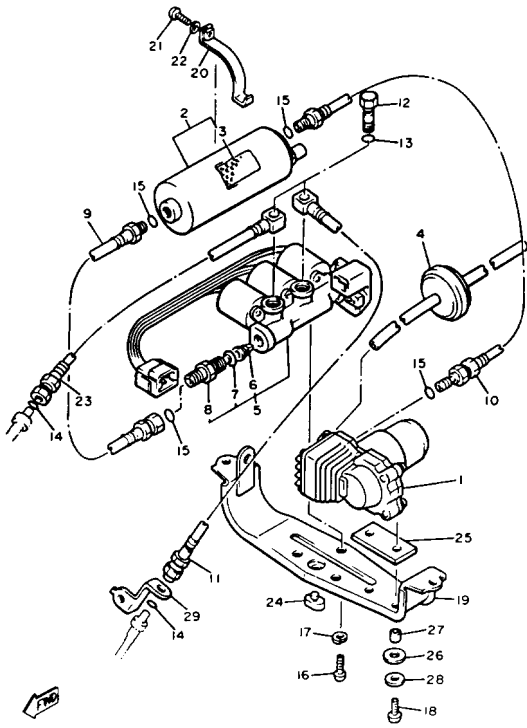

Ref. No.	Part Number	Description	Qty	Remarks
1	31M-22910-00-00	AIR COMPRESSOR ASS'Y . . .	1	
2	31M-22940-00-00	DRYER AAS'Y	1	
3	31M-22945-00-00	. DESICCANT	1	
4	31M-22950-00-00	SUCTION FILTER ASS'Y	1	
5	31M-22960-00-00	VALVE ASS'Y	1	
6	31M-13512-00-00	. VALVE, reed	1	
7	93210-06632-00	. O-RING	1	
8	31M-22962-00-00	. ADAPTER	1	
9	31M-22906-00-00	HOSE ASS'Y 1	1	
10	31M-22907-00-00	HOSE ASS'Y 2	1	
11	31M-22908-00-00	HOSE ASS'Y 3	1	
12	31M-22955-00-00	BOLT, union	2	
13	93210-10166-00	O-RING	2	
14	93210-05098-00	O-RING	2	
15	93210-06632-00	O-RING	5	
16	98580-06010-00	SCREW, PAN HEAD	2	
17	92995-06100-00	WASHER, SPRING	2	
18	98501-05016-00	SCREW, PAN HEAD	2	
19	31M-21688-00-00	BRACKET, read stay	1	
20	31M-21647-00-00	BAND	1	
21	98501-05010-00	SCREW, PAN HEAD	1	
22	92990-05100-00	WASHER, SPRING	1	
23	31M-22909-00-00	HOSE ASS'Y 4	1	
24	ϕ31-M2295-80-00	PAD, rubber	2	
25	ϕ31-M2292-80-00	DAMPER	1	
26	ϕ90-20108-3H-90	WASHER, plate	2	
27	90387-05682-00	COLLAR	2	
28	90201-05032-00	WASHER, PLATE	2	
29	ϕ31-M2295-70-00	BRACKET, hose	1	

FRONT FORK

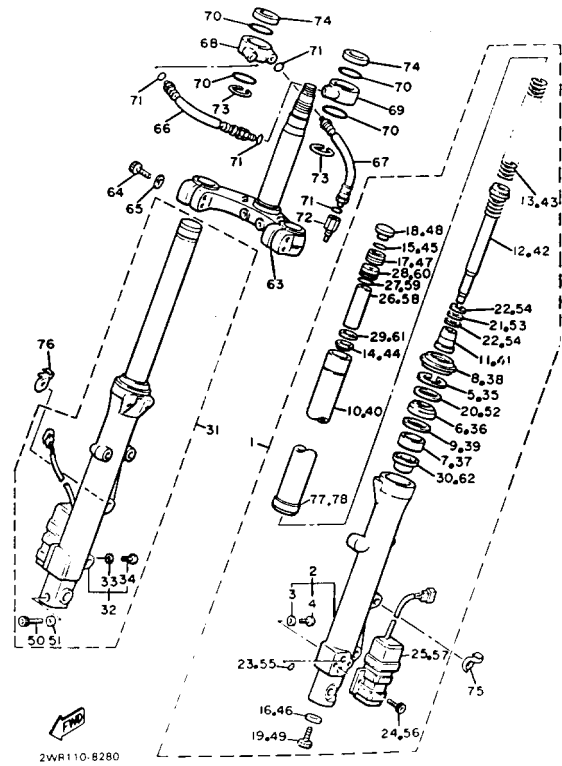

Ref. No.	Part Number	Description	Qty	Remarks
1	2WR-23102-01-00	FRONT FORK ASSEMBLY LH	1	
2	2WR-23126-00-00	. TUBE, OUTER 1	1	
3	122-23129-00-00	. . GASKET, DRAIN PLUG	1	
4	4H7-23119-00-00	. . PLUG, DRAIN	1	
5	26H-23156-00-00	. CLIP, OIL SEAL	1	
6	1NL-23145-00-00	. OIL SEAL	1	
7	3JJ-23125-00-00	. METAL, SLIDE 1	1	
8	26H-23144-00-00	. SEAL, DUST	1	
9	26H-23149-00-00	. WASHER, SPRING UPPER	1	
10	3JJ-23110-00-00	. INNER TUBE COMP. 1	1	
11	26H-23173-00-00	. SPINDLE, taper	1	
12	2WR-23170-00-00	. CYLINDER, FRTFRK FRONT FORK (1NL-23170-00)	1	
13	41R-23141-00-00	. SPRING, front fork	1	
14	1FK-23142-00-00	. SEAT, SPRING UPPER	1	
15	26H-23147-00-00	. O-RING	1	
16	2K8-23158-L0-00	. GASKET	1	
17	1NL-23111-00-00	. BOLT, cap	1	
18	26H-23168-00-00	. CAP, front fork	1	
19	1NL-23181-00-00	. BOLT, hexagon socket head	1	
20	26H-23146-00-00	. WASHER, oil seal	1	
21	26H-2319L-00-00	. WASHER	1	
22	26H-2319M-00-00	. SPRING, valve	2	
23	1NL-23147-00-00	. O-RING	2	
24	22N-23346-00-00	. BOLT 1	2	
25	2WR-2310E-00-00	. A.N.D. MODULATOR ASS'Y 1	1	
26	1NL-2316E-00-00	. SPACER	1	
27	1NL-23188-00-00	. O-RING	1	
28	1NL-2319U-00-00	. CAP	1	

CONTINUED ON NEXT FRAME ►

FRONT FORK

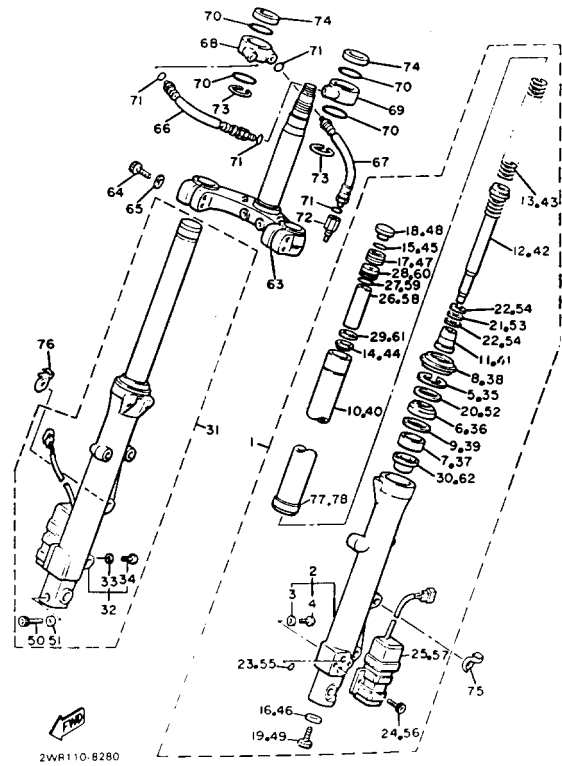

Ref. No.	Part Number	Description	Qty	Remarks
29	1NL-23188-10-00	. O-RING	1	
30	2WR-2318U-00-00	. PLATE, seat	1	
31	2WR-23103-01-00	FRONT FORK ASSEMBLY RH	1	
32	2WR-23136-00-00	. TUBE, OUTER 2	1	
33	122-23129-00-00	.. GASKET, DRAIN PLUG	1	
34	4H7-23119-00-00	.. PLUG, DRAIN	1	
35	26H-23156-00-00	. CLIP, OIL SEAL	1	
36	1NL-23145-00-00	. OIL SEAL	1	
37	3JJ-23125-00-00	. METAL, SLIDE 1	1	
38	26H-23144-00-00	SEAL, DUST	1	
39	26H-23149-00-00	. WASHER, SPRING UPPER	1	
40	3JJ-23110-00-00	. INNER TUBE COMP. 1	1	
41	26H-23173-00-00	. SPINDLE, taper	1	
42	2WR-23170-00-00	. CYLINDER, FRTRFK FRONT FORK (1NL-23170-00)	1	
43	41R-23141-00-00	. SPRING, front fork	1	
44	1FK-23142-00-00	. SEAT, SPRING UPPER	1	
45	26H-23147-00-00	. O-RING	1	
46	2K8-23158-L0-00	. GASKET	1	
47	1NL-23111-00-00	. BOLT, cap	1	
48	26H-23168-00-00	. CAP, front fork	1	
49	1NL-23181-00-00	. BOLT, hexagon socket head	1	
50	91311-08040-00	. BOLT, SOCKET HEAD	1	
51	90201-08085-00	. WASHER, PLATE	1	
52	26H-23146-00-00	. WASHER, oil seal	1	
53	26H-2319L-00-00	. WASHER	1	
54	26H-2319M-00-00	. SPRING, valve	2	
55	1NL-23147-00-00	. O-RING	2	
56	22N-23346-00-00	. BOLT 1	2	

CONTINUED ON NEXT FRAME ►

FRONT FORK

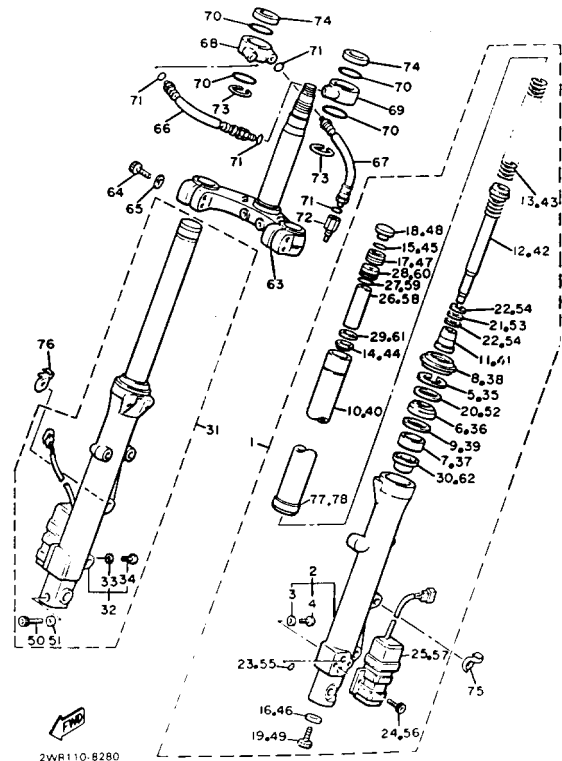

Ref. No.	Part Number	Description	Qty	Remarks
57	2WR-2310E-00-00	. A.N.D. MODULATOR ASS'Y 1	1	
58	1NL-2316E-00-00	. SPACER	1	
59	1NL-23188-00-00	. O-RING	1	
60	1NL-2319U-00-00	. CAP	1	
61	1NL-23188-10-00	. O-RING	1	
62	2WR-2318U-00-00	. PLATE, seat	1	
63	2WR-23340-01-00	UNDER BRACKET COMP	1	
64	91311-08035-00	BOLT	4	
65	92990-08100-00	WASHER, SPRING	4	
66	2LV-2318F-00-00	HOSE, air	1	
67	1NL-2318K-00-00	HOSE, air 2	1	
68	26H-2319A-00-00	JOINT, air 2	1	
69	26H-2318A-00-00	JOINT, air 1	1	
70	26H-23188-00-00	O-RING	4	
71	3J2-23147-00-00	O-RING	4	
72	31M-2318E-00-00	CONNECTOR	1	
73	26H-23153-00-00	RING, snap	2	
74	26H-23163-00-00	GASKET	2	
75	2WR-23318-00-00	HOLDER, cable 1	1	
76	2WR-23319-00-00	HOLDER, cable 2	1	
77	3JJ-23171-00-00	PISTON, front fork	1	
78	3JJ-23171-00-00	PISTON, front fork	1	

STEERING

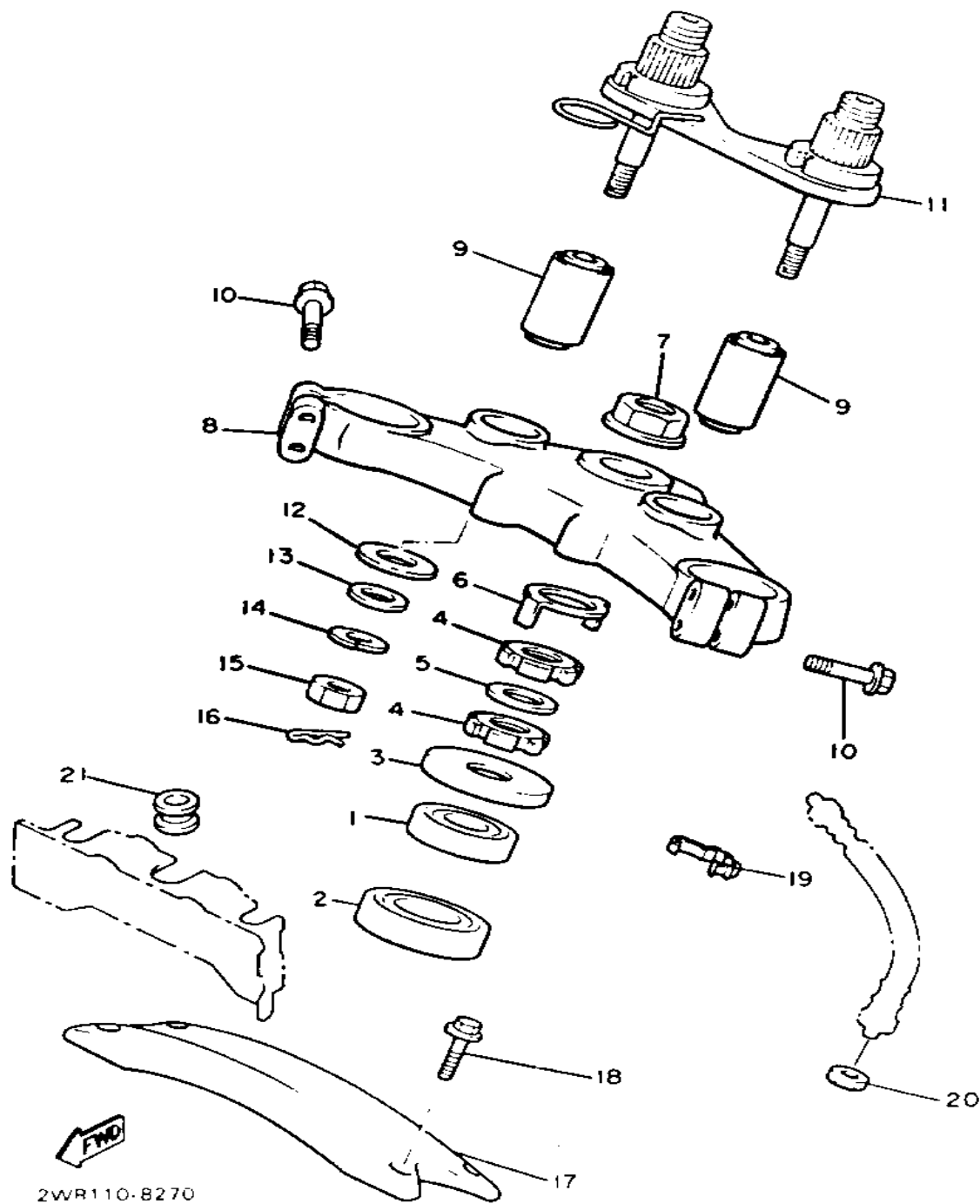

Ref. No.	Part Number	Description	Qty	Remarks
1	93332-00001-00	BEARING	1	
2	93332-00008-00	BEARING	1	
3	1J7-23415-00-00	COVER, BALL RACE 1	1	
4	90179-25033-00	NUT	2	
5	90202-26142-00	WASHER, PLATE	1	
6	26H-23418-01-00	WASHER, SPECIAL	1	
7	90179-22412-00	NUT	1	
8	1NL-23440-00-98	CROWN, handle	1	Low Gloss Black
9	1NL-23434-00-00	HOLDER, damper	2	
10	95816-08045-00	BOLT, FLANGE	4	
11	1NL-23442-00-00	HOLDER, handle lower	1	
12	90202-19173-00	WASHER, plate	2	
13	90201-126K4-00	WASHER, plate	2	
14	92901-12100-00	WASHER, SPRING	2	
15	95301-12700-00	NUT (95302-12700)	2	
16	90468-12124-00	CLIP	2	
17	26H-2313A-00-00	BRACE, fork	1	
18	95023-08016-00	BOLT	4	
19	90465-14310-00	CLAMP	6	
20	95303-10700-00	NUT	1	
21	90480-14455-00	GROMMET	1	

2WR110-8270

FUEL TANK

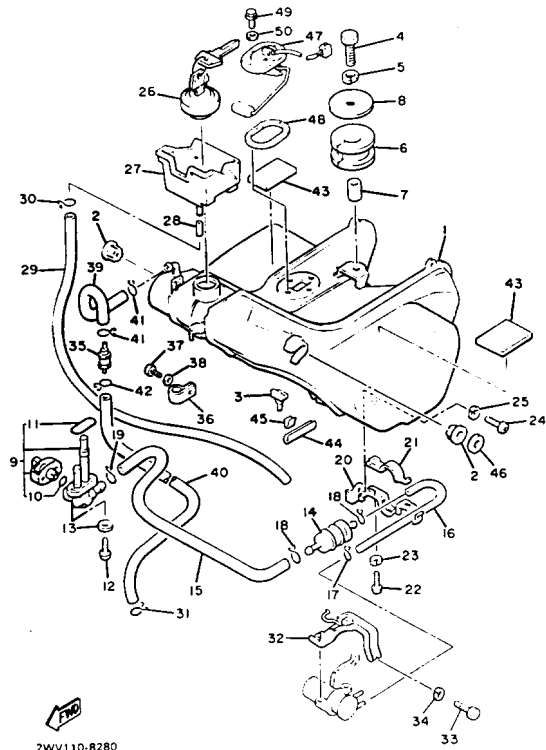

Ref. No.	Part Number	Description	Qty	Remarks
1	54K-24110-00-33	FUEL TANK COMP	1	Yamaha Blk
2	26H-24181-00-00	DAMPER, locating 1	2	
3	26H-24182-01-00	DAMPER, locating 2	2	
4	97003-08040-00	BOLT (82G)	1	
5	92990-08100-00	WASHER, SPRING	1	
6	90480-20357-00	GROMMET	1	
7	90387-084R5-00	COLLAR	1	
8	90201-08569-00	WASHER, PLATE	1	
9	3JJ-24500-00-00	FUEL COCK ASS'Y 1	1	
10	4X8-24534-00-00	. SEAL, COCK	1	
11	4X8-24512-00-00	. O-RING	1	
12	90149-06011-00	SCREW	2	
13	90202-05193-00	WASHER, PLATE	2	
14	1FK-24560-00-00	FILTER ASSY	1	
15	41R-24314-00-00	PIPE 4	1	
16	26H-24315-01-00	PIPE 5	1	
17	90467-10091-00	CLIP, SCISSOR	1	
18	90467-11044-00	CLIP	2	
19	90467-10091-00	CLIP, SCISSOR	1	
20	26H-24566-02-00	BRACKET, filter	1	
21	26H-24568-00-00	BAND, FILTER	1	
22	98501-05016-00	SCREW, PAN HEAD	1	
23	92990-05100-00	WASHER, SPRING	1	
24	98501-05016-00	SCREW, PAN HEAD	1	
25	92990-05100-00	WASHER, SPRING	1	
26	47G-24650-00-00	CAP ASSEMBLY	1	
27	54K-2414A-00-00	COVER, filler	1	
28	ϕ54-K2437-60-00	PIPE, joint 1	1	
29	90445-042E2-00	HOSE	1	

CONTINUED ON NEXT FRAME ►

FUEL TANK

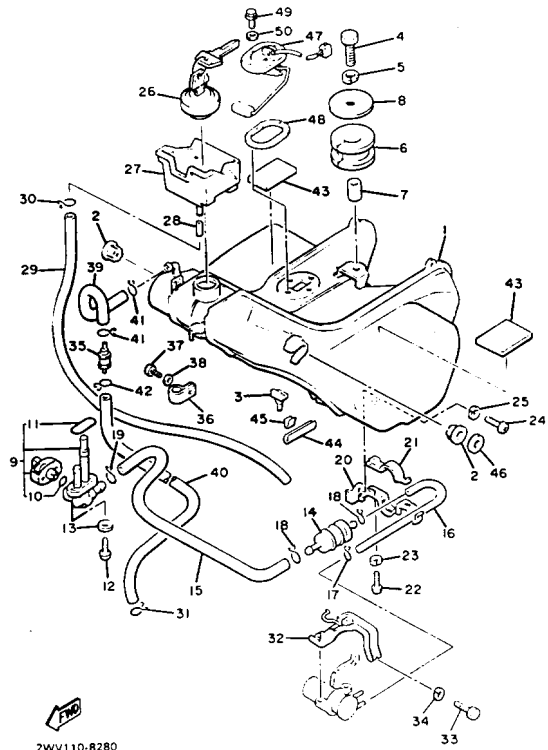

Ref. No.	Part Number	Description	Qty	Remarks
30	90467-08021-00	CLIP	1	
31	90467-08003-00	CLIP	1	
32	26H-24491-01-00	BRACKET, fuel pump	1	
33	97003-06012-00	BOLT (97001-06012)	2	
34	92995-06100-00	WASHER, SPRING	2	
35	25H-24180-00-00	ROLL OVER VALVE ASSY ...	1	
36	90461-15100-00	CLAMP	1	
37	98501-05010-00	SCREW, PAN HEAD	1	
38	92901-05600-00	WASHER, PLATE	1	
39	54K-24311-00-00	PIPE, fuel 1	1	
40	(1UW-24312-00-00)	PIPE 2	1	UR for Calif.
	ϕ54-K2431-20-00	PIPE 2	1	UR Non-Calif.
41	90467-10008-00	CLIP	2	UR Non-Calif.
42	90467-08003-00	CLIP	1	UR Non-Calif.
43	31A-21638-00-00	DAMPER 1	2	
44	26H-24188-00-00	MOLD, fuel tank	2	
45	90468-03063-00	CLIP	4	
46	90202-16163-00	WASHER, plate	2	
47	26H-85752-00-00	SENDER UNIT ASS'Y, fuel meter	1	
48	2H7-85753-00-00	GASKET, SENDER UNIT	1	
49	95821-06014-00	BOLT, FLANGE	4	
50	90202-05193-00	WASHER, PLATE	4	

SEAT

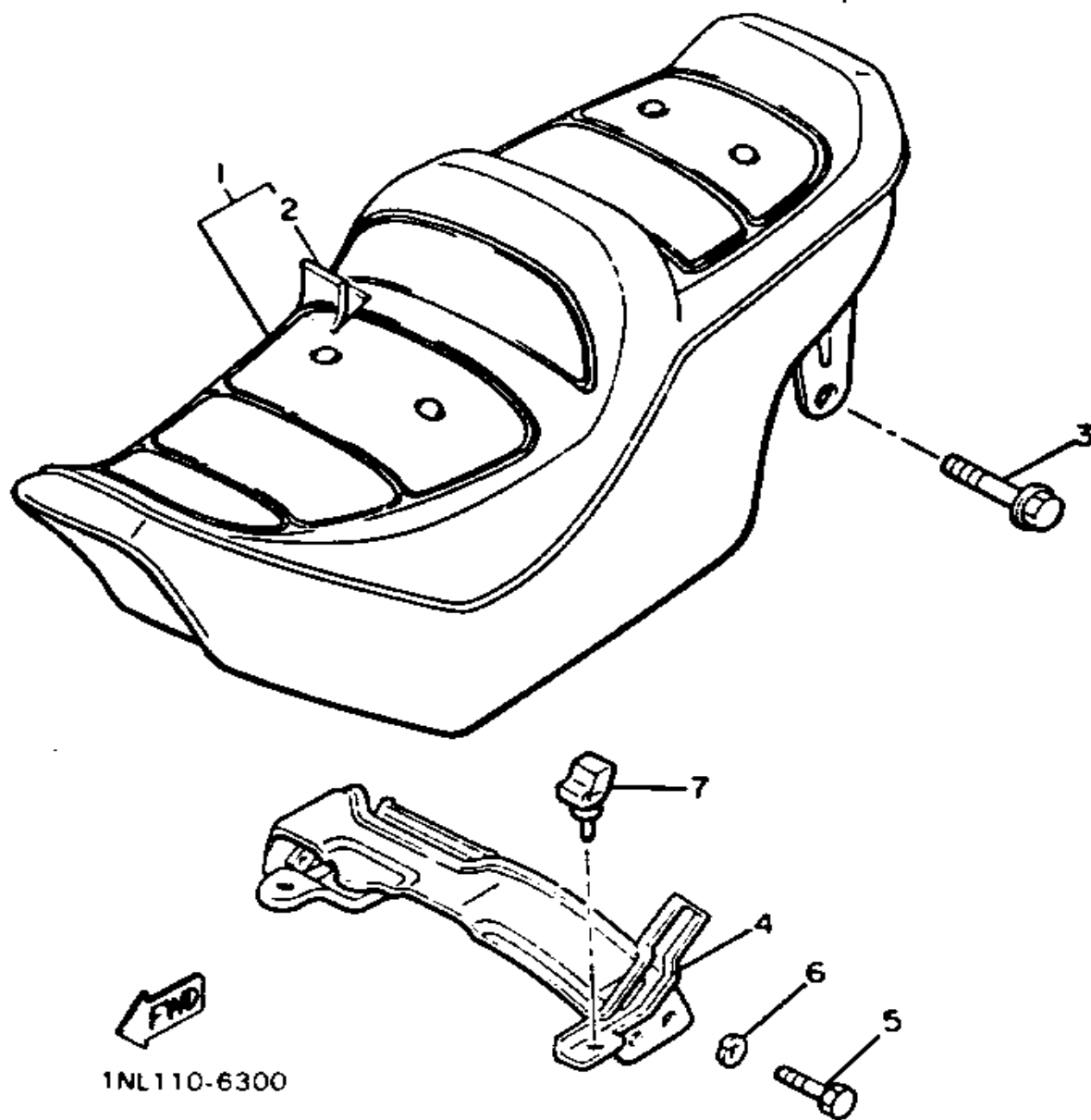

Ref. No.	Part Number	Description	Qty	Remarks
1	3JJ-24730-10-00	DOUBLE SEAT ASSEMBLY ...	1	UR Black
	3JJ-24730-20-00	DOUBLE SEAT ASSEMBLY (41R-W2472-10-00)	1	UR Brown
2	1NL-2477A-00-00	. SEAT COVER ASSEMBLY ...	1	UR Brown
	1VE-2477A-00-00	. SEAT COVER ASSEMBLY ...	1	UR Black
3	95816-08016-00	BOLT, FLANGE	2	
4	26H-2471A-02-00	STAY, seat	1	
5	97003-06012-00	BOLT (97001-06012)	4	
6	92995-06100-00	WASHER, SPRING	4	
7	26H-24747-00-00	DAMPER, seat	2	

FRONT WHEEL

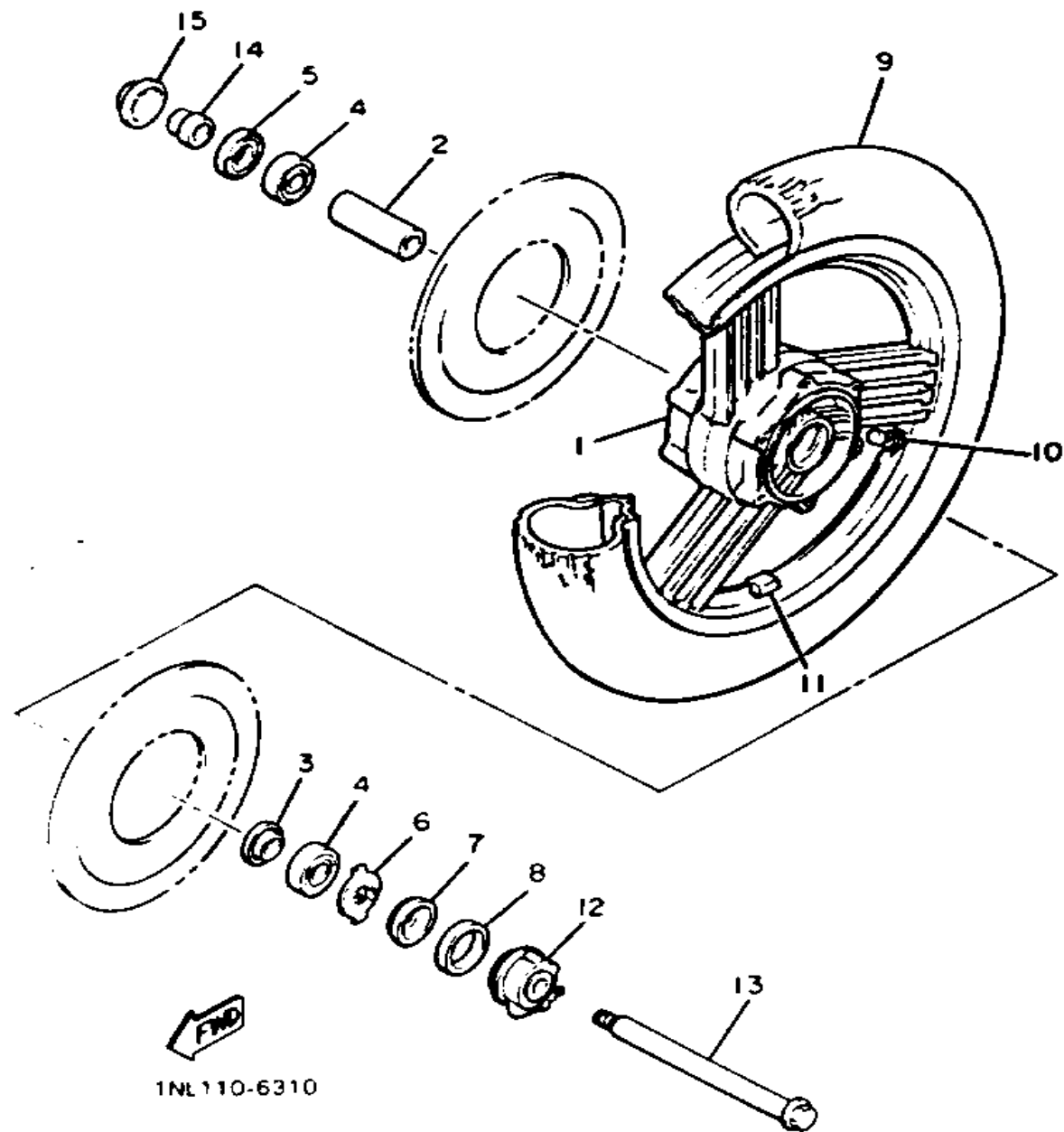

Ref. No.	Part Number	Description	Qty	Remarks
1	41R-25168-00-98	WHEEL, CAST FRONT	1	Low Gloss Black
2	90560-17233-00	SPACER	1	
3	146-25315-00-00	FLANGE, SPACER	1	
4	93306-30309-00	BEARING	2	
5	93102-28022-00	OIL SEAL	1	
6	341-25149-00-00	CLUTCH, METER	1	
7	341-25846-00-00	RETAINER, CLUTCH	1	
8	93105-45017-00	OIL SEAL	1	
9	94112-187G9-00	TIRE (MCS 120/90-18 65H)	1	Bridgestone
10	93900-00001-00	VALVE, RIM	1	UR Bridgestone
	93900-00003-00	VALVE, RIM	1	UR Dunlop
11	1A1-25398-01-00	BALANCER, WHEEL (20G)	1	UN
	1A1-25399-00-00	BALANCER, WHEEL (10G)	1	UN
	2M0-25399-00-00	BALANCER, WHEEL (30G)	1	UN
12	26H-25190-00-00	GEAR UNIT ASSEMBLY	1	
13	1NL-25181-00-00	AXLE, wheel	1	
14	90387-173H2-00	COLLAR	1	
15	341-25118-00-00	COVER, HUB DUST	1	

FRONT BRAKE CALIPER

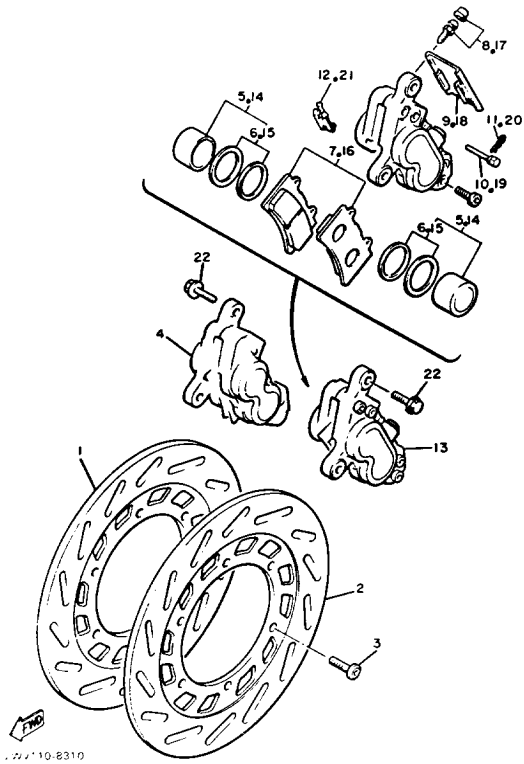

Ref. No.	Part Number	Description	Qty	Remarks
1	1NL-25831-00-00	DISC, brake (RIGHT)	1	
2	1NL-25831-10-00	DISC, brake (LEFT)	1	
3	90109-08718-00	BOLT	12	
4	1NL-25810-01-00	CALIPER ASS'Y (RIGHT)	1	
5	1KT-W0057-00-00	. PISTON ASSY, CALIPER	2	
6	1KT-W0047-00-00	. . CALIPER SEAL KIT	2	
7	1NL-W0045-00-00	. BRAKE PAD KIT, front	1	
8	1J3-W0048-00-00	. BLEED SCREW KIT	1	
9	1NL-25836-00-00	. COVER, DUST	1	
10	3HE-25924-00-00	. PIN, PAD	2	
11	1KT-25925-00-00	. CLIP	2	
12	1NL-25919-00-00	. SUPPORT, PAD	1	
13	1NL-25810-11-00	CALIPER ASS'Y (LEFT)	1	
14	1NL-W0057-00-00	. PISTON ASSEMBLY, CALIPER	2	
15	1NL-W0047-00-00	. . CALIPER SEAL KIT	2	
16	1NL-W0045-00-00	. BRAKE PAD KIT, front	1	
17	1J3-W0048-00-00	. BLEED SCREW KIT	1	
18	1NL-25836-00-00	. COVER, DUST	1	
19	3HE-25924-00-00	. PIN, PAD	2	
20	1KT-25925-00-00	. CLIP	2	
21	1NL-25919-00-00	. SUPPORT, PAD	1	
22	90105-10308-00	BOLT, washer based	4	

REAR WHEEL

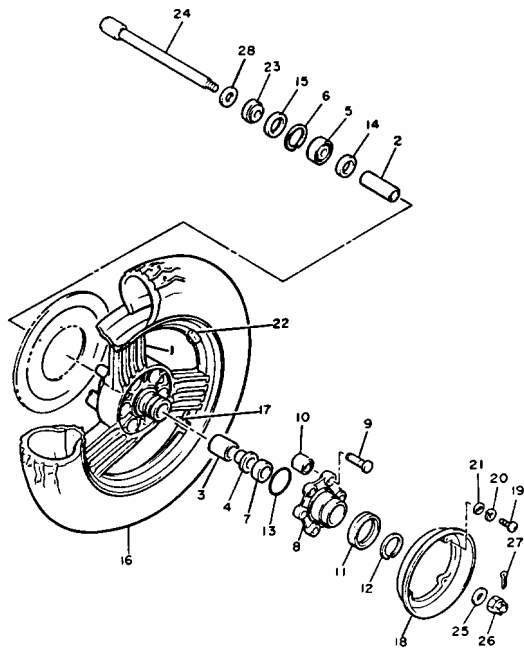

Ref. No.	Part Number	Description	Qty	Remarks
1	26H-25338-20-98	WHEEL, CAST REAR	1	Low Gloss Black
2	90560-20235-00	SPACER	1	
3	93317-32635-00	BEARING, CYLINDRICAL	1	
4	90387-203H7-00	COLLAR	1	
5	93306-30417-00	BEARING (B6304ZZ)	1	
6	99009-52500-00	CIRCLIP	1	
7	93102-25064-00	OIL SEAL	1	
8	26H-25366-00-00	CLUTCH, HUB	1	
9	90249-12167-00	PIN	6	
10	26H-25364-00-00	DAMPER	6	
11	1J7-25319-01-00	SEAL, HUB DUST	1	
12	93440-45022-00	CIRCLIP	1	
13	93210-68347-00	O-RING	1	
14	2H7-25315-00-00	FLANGE, SPACER	1	
15	93106-40027-00	OIL SEAL	1	
16	94114-167G8-00	TIRE (MCS 140/90-16 71H)	1	Bridgestone
17	93900-00001-00	VALVE, RIM	1	U.R. Bridgestone
	93900-00003-00	VALVE, RIM	1	U.R. Dunlop
18	1FK-25327-00-00	COVER, PLATE	1	
19	98501-05018-00	SCREW, PAN HEAD	4	
20	92990-05100-00	WASHER, SPRING	4	
21	92901-05600-00	WASHER, PLATE	4	
22	1A1-25398-01-00	BALANCER, WHEEL (20G) ...	1	UN
	1A1-25399-00-00	BALANCER, WHEEL (10G) ...	1	UN
	2M0-25399-00-00	BALANCER, WHEEL (30G) ...	1	UN
23	90387-200J2-00	COLLAR	1	
24	26H-25381-00-00	AXLE, wheel	1	
25	90201-18620-00	WASHER, PLATE	1	
26	90171-18043-00	NUT, CASTLE	1	

CONTINUED ON NEXT FRAME ►

REAR WHEEL

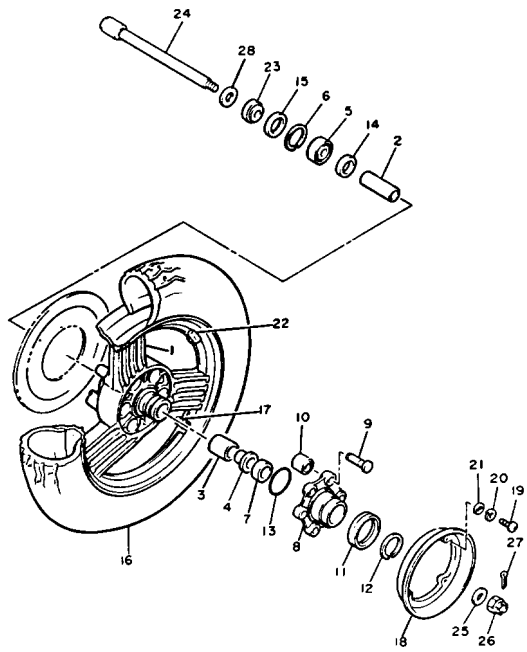

Ref. No.	Part Number	Description	Qty	Remarks
27	91401-40040-00	PIN, COTTERPIN, COTTER (91401-40030)	1	
28	92901-20600-00	WASHER	1	

REAR BRAKE CALIPER

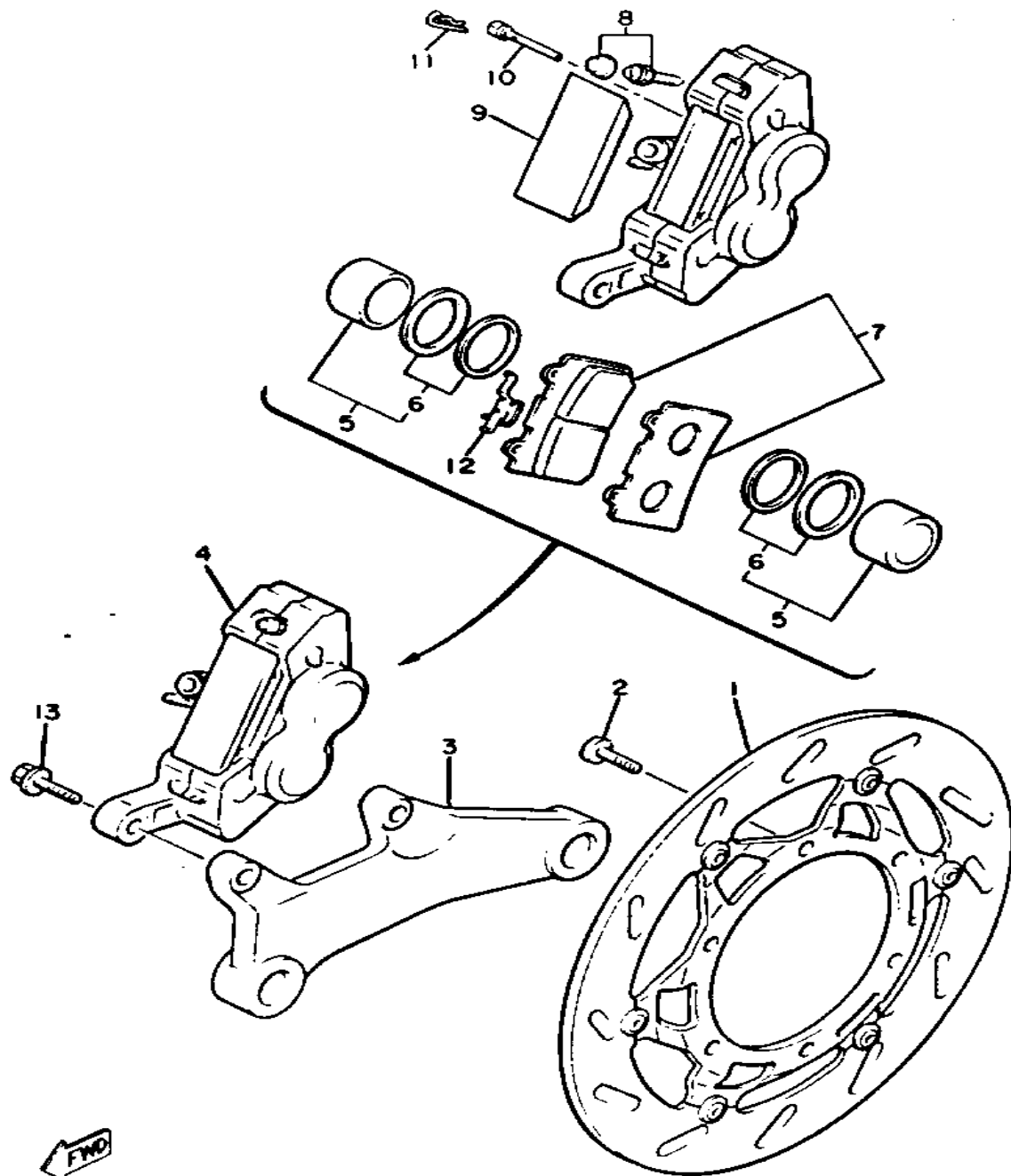

Ref. No.	Part Number	Description	Qty	Remarks
1	1NL-25830-52-00	DISK BRAKE ASS'Y (1NL-25830-51-00)	1	
2	90109-08718-00	BOLT	6	
3	1NL-25819-00-00	BRACKET, caliper	1	
4	1NL-25810-52-00	CALIPER ASS'Y	1	
5	1KT-W0057-00-00	. PISTON ASSY, CALIPER	2	
6	1KT-W0047-00-00	. . CALIPER SEAL KIT	2	
7	1NL-W0045-00-00	. BRAKE PAD KIT, front	1	
8	1J3-W0048-00-00	. BLEED SCREW KIT	1	
9	1KT-25836-00-00	. COVER, DUST	1	
10	3HE-25924-00-00	. PIN, PAD	2	
11	1KT-25925-00-00	. CLIP	2	
12	1KT-25919-00-00	. SUPPORT, pad	1	
13	90105-10308-00	BOLT, washer based	2	



2W/11/1 8320

HANDLEBAR - CABLE

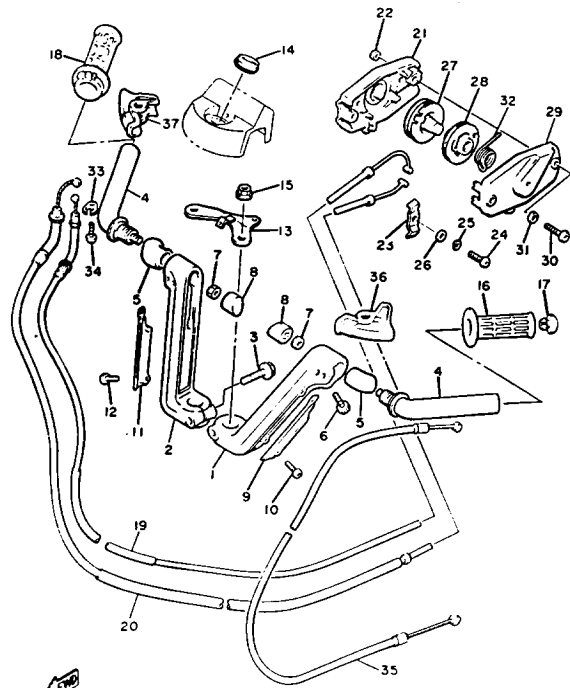

2WV110-8340

Ref. No.	Part Number	Description	Qty	Remarks
1	26H-26121-01-00	HANDLEBAR (LEFT)	1	
2	26H-26122-01-00	HANDLEBAR (RIGHT)	1	
3	95811-08045-00	BOLT, FLANGE	2	
4	26H-W2613-00-00	HANDLEBAR	2	
5	26H-26147-00-00	BOOT, handlebar	2	
6	91311-06030-00	BOLT, SOCKET HEAD	4	
7	90179-10370-00	NUT, SPEC" L SHAPE	2	
8	26H-26133-00-00	CAP	2	
9	26H-26144-00-00	COVER, handlebar lower 1	1	
10	98506-05010-00	SCREW, PAN HEAD	2	
11	26H-26146-00-00	COVER, handlebar lower 2	1	
12	98506-05010-00	SCREW, PAN HEAD	2	
13	1NL-26226-02-00	BRACKET, handle cover 1	1	
14	1NL-26218-00-00	MOLD, cover	1	
15	90170-22094-00	NUT	2	
16	26H-26241-00-00	GRIP (L.H)	1	
17	26H-2628J-00-00	CAP, grip	1	
18	26H-26240-00-00	GRIP ASS"Y	1	
19	41V-26311-00-00	CABLE, throttle 1	1	
20	41V-26312-00-00	CABLE, throttle 2	1	
21	41V-2629A-00-00	HOUSING COMP.	1	
22	95601-05100-00	NUT, U	4	
23	41V-2627E-00-00	CLAMP, WIRE	2	
24	98501-05016-00	SCREW, PAN HEAD	2	
25	92990-05100-00	WASHER, SPRING	2	
26	92901-05600-00	WASHER, PLATE	2	
27	41V-26273-00-00	ROTOR	1	
28	41V-2627A-00-00	ROTOR 2	1	
29	41V-2629G-00-00	HOUSING 2	1	

CONTINUED ON NEXT FRAME ►

HANDLEBAR - CABLE

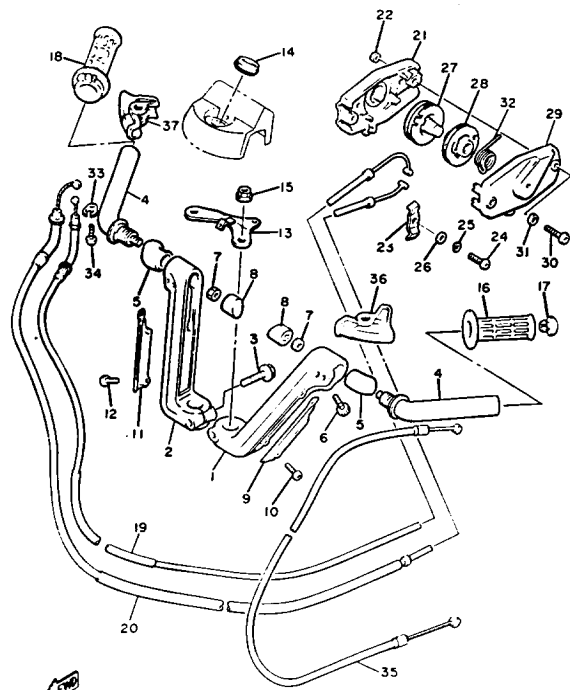

2WV110-8340

Ref. No.	Part Number	Description	Qty	Remarks
30	98503-05025-00	SCREW, PAN HEAD	2	
31	92901-05600-00	WASHER, PLATE	2	
32	41V-2629L-00-00	SPRING, TORSION	1	
33	5H0-26393-00-00	HOLDER	1	
34	98506-05008-00	SCREW, PAN HEAD	1	
35	26H-26331-00-00	CABLE, starter 1	1	
36	26H-26372-01-00	COVER, handle lever 1	1	
37	26H-2637A-00-00	COVER, handle lever 2	1	

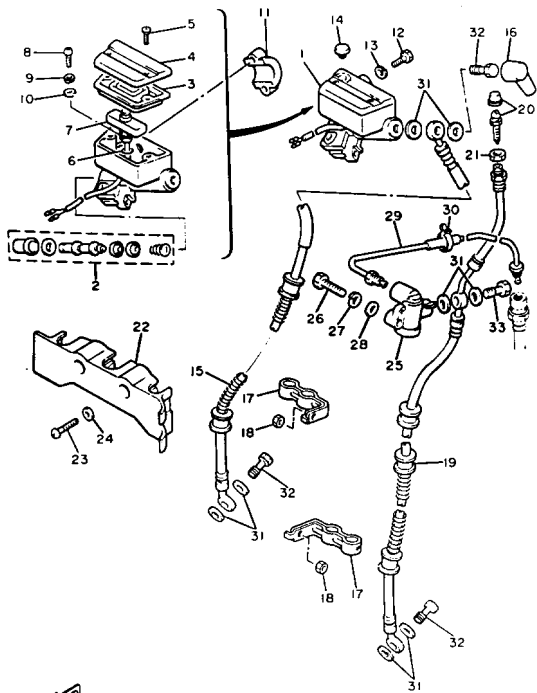

2WV:10.8350

FRONT MASTER CYLINDER 1

Ref. No.	Part Number	Description	Qty	Remarks
1	1NL-25850-01-00	MASTER CYLINDER ASS'Y	1	
2	4H7-W0041-50-00	. CYLINDER KIT, MASTER	1	
3	26H-25854-00-00	. DIAPHRAGM, reservoir	1	
4	26H-25852-01-00	. CAP, reservoir	1	
5	98706-04012-00	. SCREW, FLAT HEAD	2	
6	93210-08493-00	. O-RING	1	
7	26H-85702-00-00	. LEAD SWITCH ASS'Y	1	
8	98511-04012-00	. SCREW, PAN HEAD	1	
9	92901-04100-00	. WASHER, SPRING	1	
10	92901-04600-00	. WASHER, PLATE	1	
11	1J3-25867-00-00	BRACKET, MASTER CYLINDER (341-25867-00)	1	
12	97016-06025-00	BOLT	2	
13	92906-06100-00	WASHER, SPRING	2	
14	90338-09012-00	PLUG	1	
15	2WR-25872-01-00	HOSE, brake 1 (2WR-25872-00)	1	
16	306-25862-00-00	BOOT, MASTER CYLINDER	1	
17	2WR-25875-00-00	HOLDER, brake hose 1	2	
18	95306-06800-00	NUT	2	
19	2WR-25873-01-00	HOSE, BRAKE 2	1	
20	1NL-W0048-00-00	BLEED SCREW KIT	1	
21	95306-12600-00	NUT	1	
22	26H-25886-01-00	HOLDER, brake hose	1	
23	98506-06025-00	SCREW, PAN HEAD	2	
24	92906-06600-00	WASHER	2	
25	1NL-25940-00-00	METERING VALVE ASS'Y	1	
26	97026-06030-00	BOLT	1	
27	92906-06100-00	WASHER, SPRING	1	
28	92906-06600-00	WASHER	1	

CONTINUED ON NEXT FRAME ►

FRONT MASTER CYLINDER 1

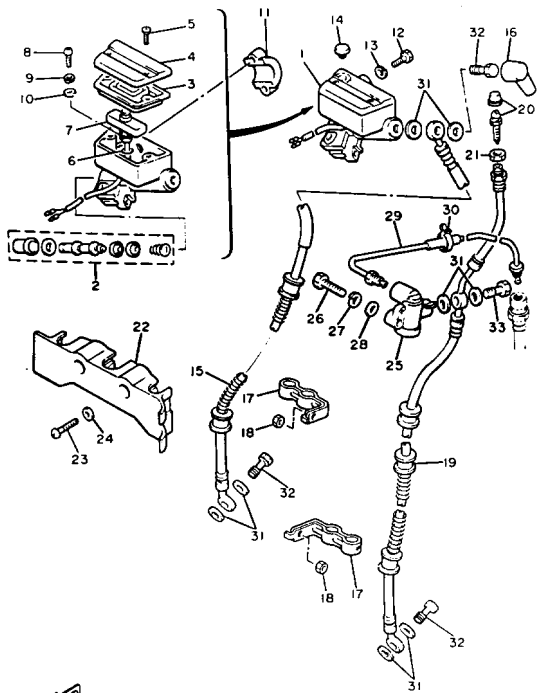

2W.V.10.8350

Ref. No.	Part Number	Description	Qty	Remarks
29	26H-25871-00-00	PIPE, brake	1	
30	437-83936-11-00	BAND, SWITCH CORD	2	
31	90201-10118-00	WASHER, PLATE	8	
32	90401-10096-00	BOLT, UNION	3	
33	90401-10114-00	BOLT, union	1	

FRONT MASTER CYLINDER 2

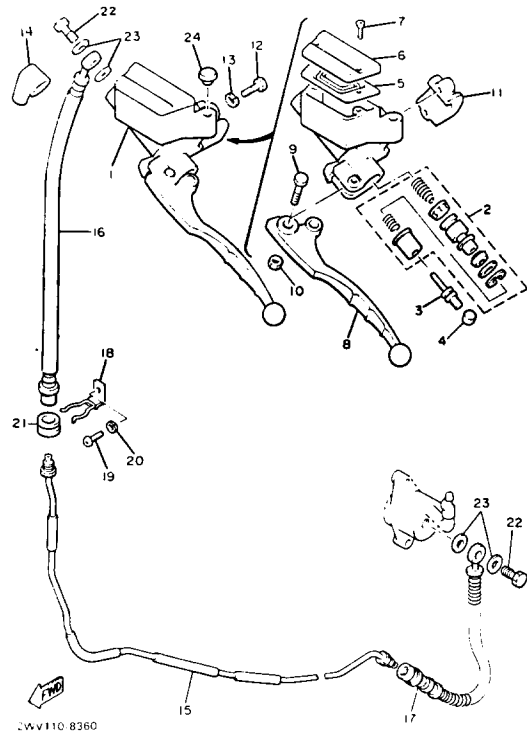

WV110 8360

Ref. No.	Part Number	Description	Qty	Remarks
1	26H-26450-20-00	MASTER CYLINDER ASS'Y (CLUTCH) (26H-26450-01)	1	
2	2KW-W0099-00-00	. CYLINDER KIT, MASTER (CLUTCH)	1	
3	26H-26464-00-00	. ROD, PUSH	1	
4	3GM-26455-00-00	. BUSH	1	
5	26H-25854-00-00	. DIAPHRAGM, reservoir	1	
6	26H-25852-01-00	. CAP, reservoir	1	
7	98706-04012-00	. SCREW, FLAT HEAD	2	
8	26H-83912-10-00	. LEVER 1 (26H-83912-00)	1	
9	90109-06577-00	. BOLT	1	
10	95616-06100-00	. NUT, U	1	
11	26H-26467-00-00	. HOLDER	1	
12	97016-06025-00	BOLT	2	
13	92906-06100-00	WASHER, SPRING	2	
14	306-25862-00-00	BOOT, MASTER CYLINDER	1	
15	26H-26471-02-00	PIPE	1	
16	26H-26472-00-00	HOSE, clutch 1	1	
17	26H-26473-00-00	HOSE, clutch 2	1	
18	(26H-26475-01-00)	HOLDER	1	
19	98516-06012-00	SCREW, PAN HEAD	1	
20	92906-06100-00	WASHER, SPRING	1	
21	341-25881-00-00	PROTECTOR, BRAKE HOSE	1	
22	90401-10096-00	BOLT, UNION	2	
23	90201-10118-00	WASHER, PLATE	4	
24	90338-09012-00	PLUG	1	

STAND FOOTREST

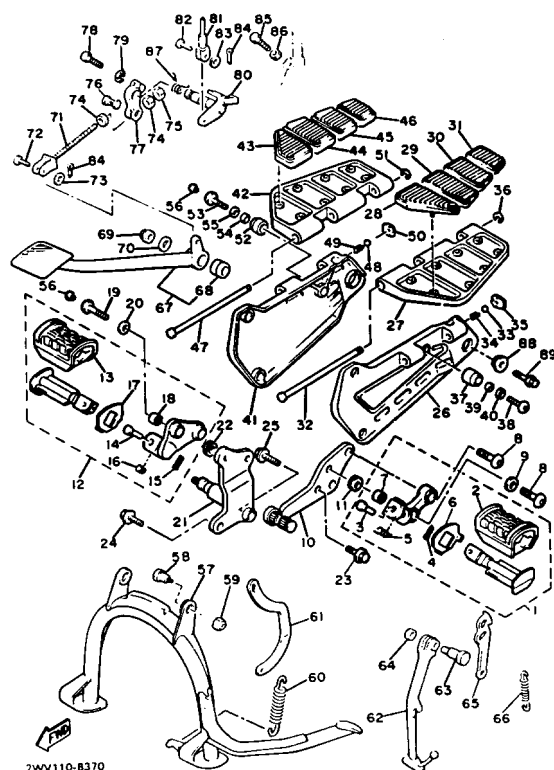

2WV110-B370

Ref. No.	Part Number	Description	Qty	Remarks
1	1NL-27410-01-93	FRONT FOOTREST ASS'Y (LEFT)	1	Chrome- Plated
2	26H-27413-02-00	. COVER, footrest	1	
3	91701-08038-00	. PIN, CLEVIS	1	
4	91401-25020-00	. PIN, COTTER	1	
5	90508-20023-00	. SPRING, TORSION	1	
6	26H-27417-00-00	. WASHER, footrest	1	
7	1NL-27424-00-00	. DAMPER, FOOTREST 2	2	
8	90110-08127-00	BOLT, hexagon socket head	2	
9	1AA-27415-00-00	PLATE, footrest	2	
10	1NL-2741L-01-00	BRACKET 4 (1NL-2741L-00)	1	
11	90202-19174-00	WASHER, plate	2	
12	1NL-27420-01-93	FRONT FOOTREST ASS'Y (RIGHT)	1	Chrome- Plated
13	26H-27413-02-00	. COVER, footrest	1	
14	91701-08038-00	. PIN, CLEVIS	1	
15	91401-25020-00	. PIN, COTTER	1	
16	90508-20023-00	. SPRING, TORSION	1	
17	26H-27417-00-00	. WASHER, footrest	1	
18	1NL-27424-00-00	. DAMPER, FOOTREST 2	2	
19	90110-08127-00	BOLT, hexagon socket head	2	
20	1AA-27415-00-00	PLATE, footrest	2	
21	1NL-2742L-01-00	BRACKET 5	1	
22	90202-19174-00	WASHER, plate	2	
23	95023-10030-00	BOLT, flange	2	
24	95023-10020-00	BOLT, flange	1	
25	95023-10030-00	BOLT, flange	1	
26	1NL-27442-00-00	BRACKET 2	1	
27	1NL-27451-00-00	FOOTREST	1	

CONTINUED ON NEXT FRAME ►

STAND FOOTREST

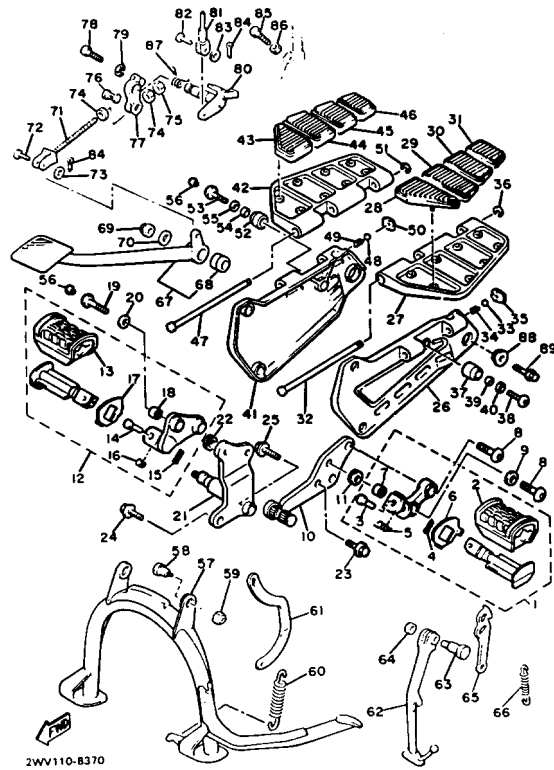

Ref. No.	Part Number	Description	Qty	Remarks
28	1NL-27413-00-00	COVER, footrest	1	
29	1NL-27433-00-00	COVER, rear footrest	1	
30	1NL-27453-00-00	COVER 1	1	
31	1NL-27486-00-00	COVER 1	1	
32	1NL-27427-00-00	SHAFT	1	
33	93501-04011-00	BALL	1	
34	90501-13720-00	SPRING, COMPRESSION	1	
35	1NL-27437-00-00	WASHER, special	1	
36	99009-06600-00	CIRCLIP	1	
37	1NL-27414-00-00	DAMPER, footrest	3	
38	90110-08127-00	BOLT, hexagon socket head	3	
39	90387-086N4-00	COLLAR	3	
40	90201-087F0-00	WASHER, PLATE	3	
41	1NL-27443-00-00	BRACKET 3	1	
42	1NL-27461-00-00	FOOTREST	1	
43	1NL-27423-00-00	COVER, footrest	1	
44	1NL-27444-00-00	COVER, rear footrest	1	
45	1NL-27463-00-00	COVER 2	1	
46	1NL-27487-00-00	COVER 2	1	
47	1NL-27427-00-00	SHAFT	1	
48	93501-04011-00	BALL	1	
49	90501-13720-00	SPRING, COMPRESSION	1	
50	1NL-27437-00-00	WASHER, special	1	
51	99009-06600-00	CIRCLIP	1	
52	1NL-27414-00-00	DAMPER, footrest	3	
53	90110-08127-00	BOLT, hexagon socket head	3	
54	90387-086N4-00	COLLAR	3	
55	90201-087F0-00	WASHER, PLATE	3	
56	90338-08163-00	PLUG	10	

CONTINUED ON NEXT FRAME ►

STAND FOOTREST

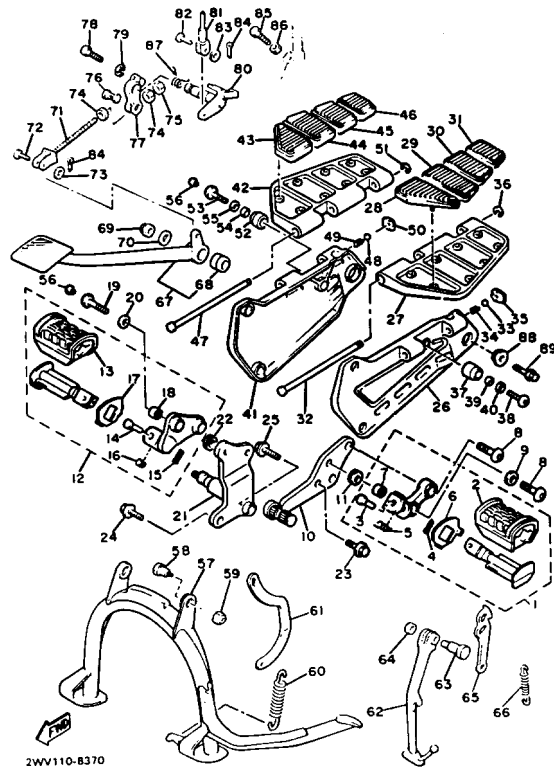

Ref. No.	Part Number	Description	Qty	Remarks
57	26H-27111-01-R4	STAND, main	1	Black
58	90109-10691-00	BOLT	2	
59	90185-10091-00	NUT, SELF-LOCKING	2	
60	90506-32314-00	SPRING, tension	1	
61	26H-27115-00-00	LINK, main stand	1	
62	26H-27311-01-R4	STAND, side	1	Black
63	90109-10474-00	BOLT	1	
64	90185-10037-00	NUT, SELF-LOCKING	1	
65	26H-27315-00-00	LINK, side stand	1	
66	90506-29266-00	SPRING, TENSION	1	
67	26H-27200-00-39	PEDAL, brake	1	
68	90387-06701-00	. COLLAR	1	
69	90176-10045-00	NUT, crown	1	
70	90201-100A1-00	WASHER, PLATE	1	
71	26H-27247-01-00	ROD 1	1	
72	90240-06006-00	PIN, CLEVIS	1	
73	92990-06200-00	WASHER, PLAIN	1	
74	90179-08437-00	NUT	2	
75	95303-08700-00	NUT	1	
76	90249-08172-00	PIN	1	
77	26H-27243-00-00	BOSS, brake pedal	1	
78	90101-06291-00	BOLT	1	
79	92995-06100-00	WASHER, SPRING	1	
80	26H-27212-00-00	SHAFT, brake pedal	1	
81	26H-27231-00-00	ROD, brake	1	
82	90240-06006-00	PIN, CLEVIS	1	
83	92990-06200-00	WASHER, PLAIN	1	
84	91490-20020-00	PIN, COTTER (91401-20020-00)	2	
85	97011-06020-00	BOLT	1	

CONTINUED ON NEXT FRAME ►

STAND FOOTREST

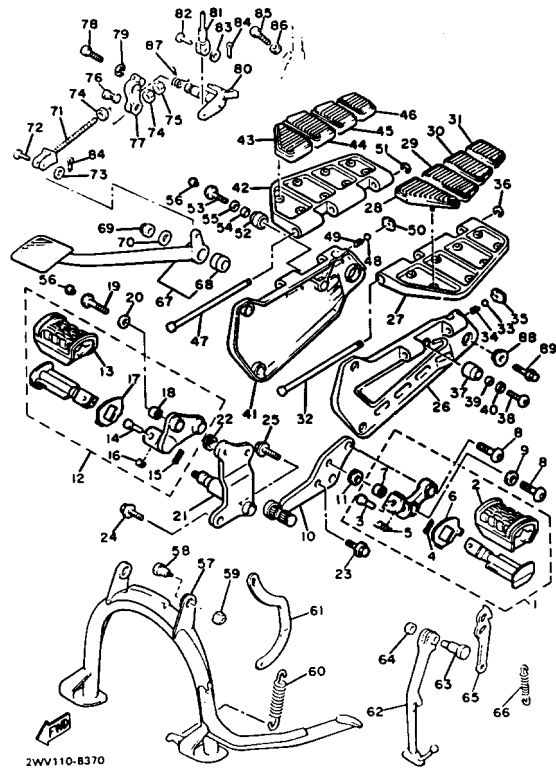

Ref. No.	Part Number	Description	Qty	Remarks
86	90170-06184-00	NUT	1	
87	90508-32590-00	SPRING, torsion	1	
88	15R-27415-00-00	PLATE, footrest	2	
89	95023-10050-00	BOLT, flange	2	

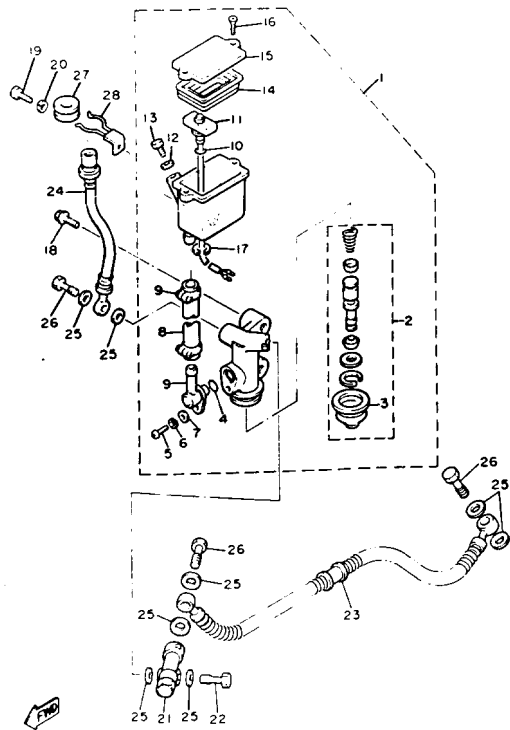

REAR MASTER CYLINDER

Ref. No.	Part Number	Description	Qty	Remarks
1	1NL-25850-51-00	MASTER CYLINDER ASS'Y	1	
2	4W1-W0041-00-00	. CYLINDER KIT, master	1	
3	1J3-25862-51-00	.. BOOT, master cylinder	1	
4	2M0-25864-50-00	. O-RING	1	
5	98511-04012-00	. SCREW, PAN HEAD	1	
6	92901-04100-00	. WASHER, SPRING	1	
7	92901-04600-00	. WASHER, PLATE	1	
8	26H-25895-50-00	. HOSE, reservoir	1	
9	90460-16237-00	. CLAMP, hose	2	
10	93210-08493-00	. O-RING	1	
11	5G2-85702-00-00	. LEAD SWITCH ASS'Y	1	
12	90201-10610-00	. WASHER, plate	1	
13	90153-10015-00	. SCREW, hexagon	1	
14	1NL-25854-50-00	. DIAPHRAGM, reservoir	1	
15	1NL-25852-51-00	. CAP, reservoir	1	
16	98706-04012-00	. SCREW, FLAT HEAD	2	
17	99001-09600-00	. CIRCLIP	1	
18	90105-08141-00	BOLT, washer based	2	
19	97016-06020-00	BOLT	1	
20	92906-06100-00	WASHER, SPRING	1	
21	1NL-25884-00-00	VALVE, proportioning	1	
22	90401-10044-00	BOLT, UNION	1	
23	26H-25872-52-00	HOSE, brake 1 (26H-25872-51)	1	
24	26H-25874-01-00	HOSE, brake ((26H-25874-01))	1	
25	90201-10118-00	WASHER, PLATE	8	
26	90401-10096-00	BOLT, UNION	3	
27	341-25881-00-00	PROTECTOR, BRAKE HOSE	1	
28	26H-25887-50-00	HOLDER, brake hose	1	

FAIRING

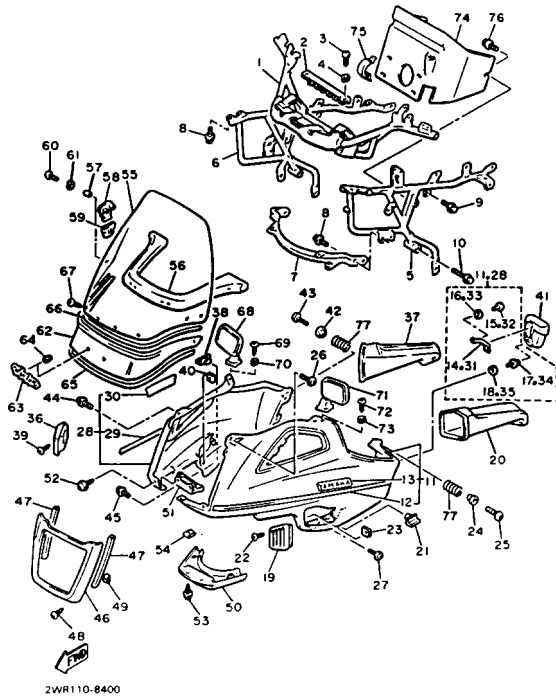

Ref. No.	Part Number	Description	Qty	Remarks
1	1NL-28356-00-00	STAY 1	1	
2	41R-2134E-01-00	BRACKET, relay	1	
3	98516-06012-00	SCREW, PAN HEAD	2	
4	92906-06100-00	WASHER, SPRING	2	
5	1NL-28322-00-00	STAY, leg shield	1	
6	1NL-28332-00-00	STAY, leg shield	1	
7	26H-28359-01-00	STAY 2	1	
8	95811-06010-00	BOLT, FLANGE	8	
9	95811-08012-00	BOLT, FLANGE (95801-08012-00)	4	
10	95811-08050-00	BOLT, FLANGE (95823-08050) .	2	
11	2WR-Y283G-01-7Y	BODY, front upper 1 (2WR-Y283G-00-7Y)	1	UR Cream Wht/ Ceramic Ivory
	2WR-Y283G-01-8Y	BODY, FRONT UPPER 1	1	UR Graceful Maroon/ Miyabi Mar
12	2WR-28391-00-00	. GRAPHIC 1	1	UR for CMW
	2WR-28391-10-00	. GRAPHIC, COWLING 1	1	UR for GRM
13	26H-28328-00-00	. EMBLEM	1	
14	59G-28283-01-00	. BRACKET, pouch	1	
15	90267-32019-00	. RIVET, BLIND	2	
16	92990-03200-00	. WASHER (50H)	2	
17	59J-28379-00-00	. HOOK	1	w/nut
18	90201-04325-00	. WASHER, PLATE	1	
19	26H-2837N-01-33	GRILL, air intake 1	1	Yamaha Blk
20	26H-2838T-01-00	DUCT 3	1	
21	26H-28372-00-00	DAMPER	1	
22	90164-04006-00	SCREW, TAPPING	1	
23	90183-04027-00	NUT, SPRING	1	
24	90387-064J1-00	COLLAR	1	

CONTINUED ON NEXT FRAME ►

FAIRING

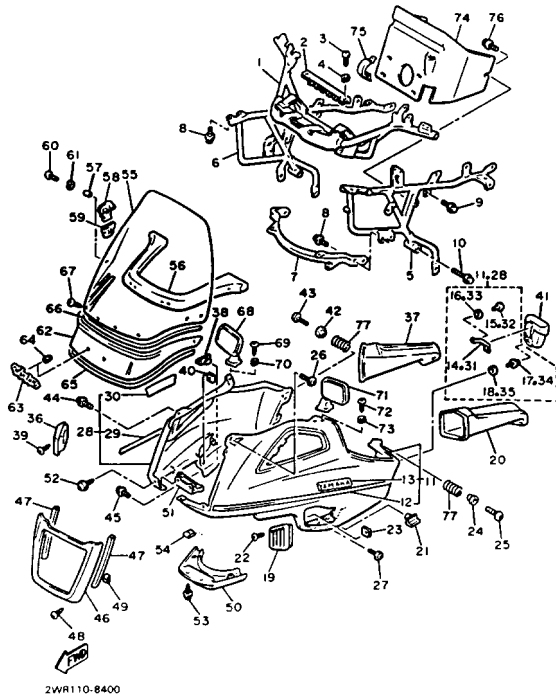

Ref. No.	Part Number	Description	Qty	Remarks
25	98501-06014-00	SCREW, pan head (92501-06014-00)	1	
26	90159-06060-00	SCREW, WITH WASHER	2	
27	90159-05134-00	SCREW, W/WASHER	1	
28	2WR-Y283H-01-7Y	BODY, front upper 2 (2WR-Y283H-00-7Y)	1	UR Cream Wte/Ceramic Ivory
	2WR-Y283H-01-8Y	BODY, FRONT UPPER 2	1	UR Graceful Maroon Miyabi Mar.
29	2WR-28392-00-00	. GRAPHIC 2	1	UR for CMW
	2WR-28392-10-00	. GRAPHIC, COWLING 2	1	UR for GRM
30	26H-28338-00-00	. EMBLEM	1	
31	59G-28283-01-00	. BRACKET, pouch	1	
32	90267-32019-00	. RIVET, BLIND	2	
33	92990-03200-00	. WASHER (50H)	2	
34	59J-28379-00-00	. HOOK	1	
35	90201-04325-00	. WASHER, PLATE	1	
36	26H-2837R-01-33	GRILL, air intake 2	1	Yamaha Blk
37	26H-2838U-01-00	DUCT 4	1	
38	26H-28372-00-00	DAMPER	1	
39	90164-04006-00	SCREW, TAPPING	1	
40	90183-04027-00	NUT, SPRING	1	
41	1NL-28281-00-00	POUCH, COWLING 1	2	UR Brown
	1NL-28281-10-00	POUCH, COWLING	2	UR Blk
42	90387-064J1-00	COLLAR	1	
43	98501-06014-00	SCREW, pan head (92501-06014-00)	1	
44	90159-06060-00	SCREW, WITH WASHER	2	
45	90159-05134-00	SCREW, W/WASHER	1	
46	1NL-2835A-00-EH	RIM, headlight	1	UR Cream Wht

CONTINUED ON NEXT FRAME ►

FAIRING

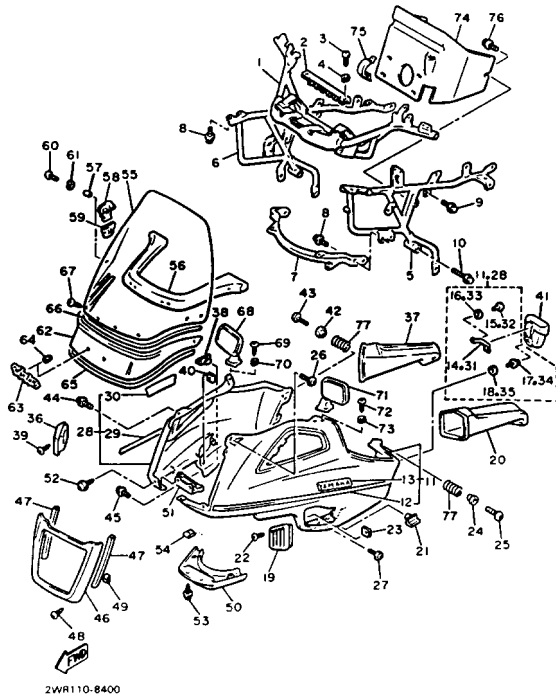

Ref. No.	Part Number	Description	Qty	Remarks
46	1NL-2835A-00-R0	RIM, headlight	1	UR Graceful Maroon
47	1NL-28378-00-00	PAD	2	
48	90164-04006-00	SCREW, TAPPING	2	
49	90183-04027-00	NUT, SPRING	2	
50	26H-2837T-00-JY	GRILL, AIR INTAKE 3	1	UR Miyabi Maroon
	26H-2837T-00-TL	GRILL, air intake 3	1	UR Ceramic vory
51	1NL-28336-00-00	PLATE	1	
52	90159-05134-00	SCREW, W/WASHER	2	
53	90159-05134-00	SCREW, W/WASHER	4	
54	90183-05024-00	NUT, SPRING	2	
55	ABA-26H01-11-00	SCREEN (41R-2837U-00)	1	UR
56	26H-28345-00-00	MOLE 1	1	
57	90387-056J6-00	COLLAR	2	
58	1NL-28361-00-00	PLATE, front	2	
59	2N4-21717-00-00	DAMPER	2	
60	98506-05016-00	SCREW, PAN HEAD	4	
61	92906-05100-00	WASHER, SPRING	4	
62	1NL-28346-00-00	MOLE 2	1	
63	54K-2842J-01-00	EMBLEM 3	1	
64	90480-01432-00	GROMMET	2	
65	1NL-28347-00-00	MOLE 3	1	
66	1NL-28348-01-00	NOLE 4	1	
67	90149-05185-00	SCREW	2	
68	26H-26290-01-00	BACK MIRROR ASS'Y (RIGHT)	1	
69	98580-05020-00	SCREW, PAN HEAD	2	
70	92990-05100-00	WASHER, SPRING	2	
71	26H-26290-11-00	BACK MIRROR ASS'Y (LEFT)	1	
72	98580-05020-00	SCREW, PAN HEAD	2	
73	92990-05100-00	WASHER, SPRING	2	

CONTINUED ON NEXT FRAME ►

FAIRING

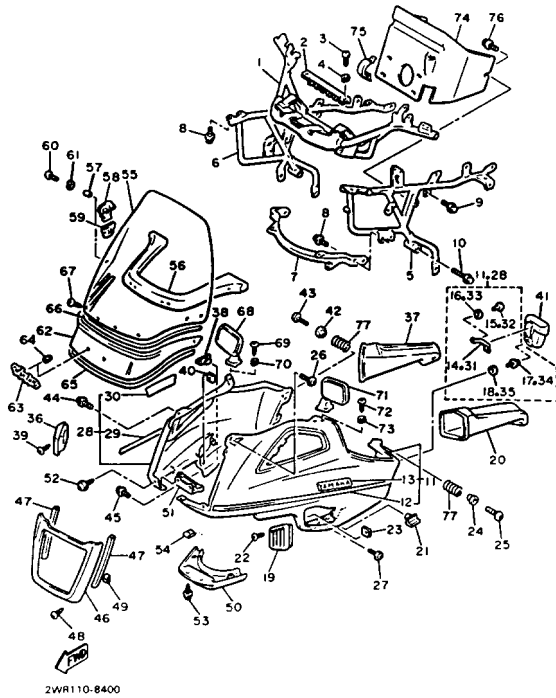

Ref. No.	Part Number	Description	Qty	Remarks
74	41V-2836M-00-00	PANEL, inner 3	1	
75	1NL-28366-00-00	BRACKET	2	
76	90119-06117-00	BOLT, WITH WASHER	2	
77	90501-142E6-00	SPRING, compression	2	

COWLING 1

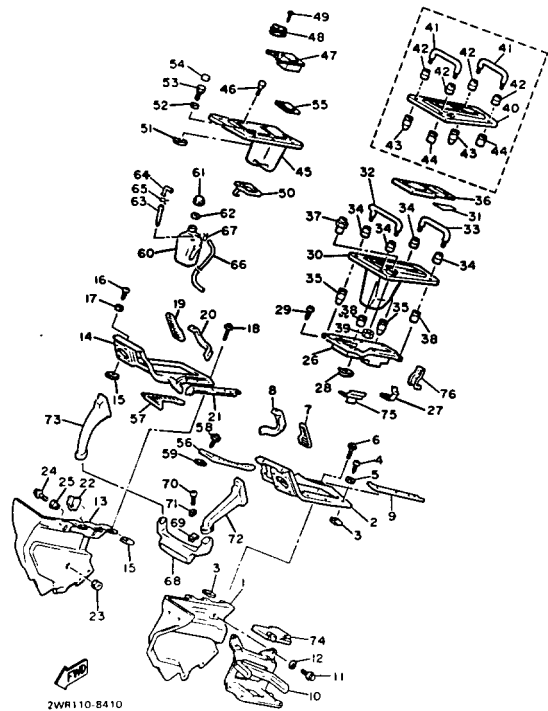

Ref. No.	Part Number	Description	Qty	Remarks
1	1NL-2836K-00-00	PANEL, inner 1	1	
2	26H-2837L-02-00	PANEL, console 1	1	
3	90183-05024-00	NUT, SPRING	11	
4	98506-05016-00	SCREW, PAN HEAD	3	
5	92906-05600-00	WASHER, PLATE	3	
6	90159-05134-00	SCREW, W/WASHER	8	
7	26H-2837V-00-00	GRILL, air outlet 1	1	
8	26H-2834G-00-00	MOLE 5	1	
9	26H-2836T-00-00	DAMPER, locating 1	1	
10	26H-28232-00-00	BRACKET, accessory 1	1	
11	97023-06020-00	BOLT (3XF) (97302-06020)	2	
12	92995-06100-00	WASHER, SPRING	2	
13	1NL-2836L-00-00	PANEL, inner 2	1	
14	26H-2837M-01-00	PANEL, console 2	1	
15	90183-05024-00	NUT, SPRING	11	
16	98506-05016-00	SCREW, PAN HEAD	3	
17	92906-05600-00	WASHER, PLATE	3	
18	90159-05134-00	SCREW, W/WASHER	8	
19	26H-2837W-00-00	GRILL, air outlet 2	1	
20	26H-2834H-00-00	MOLE 6	1	
21	26H-2836U-00-00	DAMPER, locating 2	1	
22	90462-12131-00	CLAMP	1	
23	90480-40367-00	GROMMET	1	
24	95811-06020-00	BOLT, FLANGE	2	
25	90387-06681-00	COLLAR	2	
26	26H-28210-00-00	TERMINAL PANEL ASSEMBLY	1	
27	26H-28255-00-00	PLATE, spring	1	
28	90183-04027-00	NUT, SPRING	6	
29	90164-04006-00	SCREW, TAPPING	6	

CONTINUED ON NEXT FRAME ►

COWLING 1

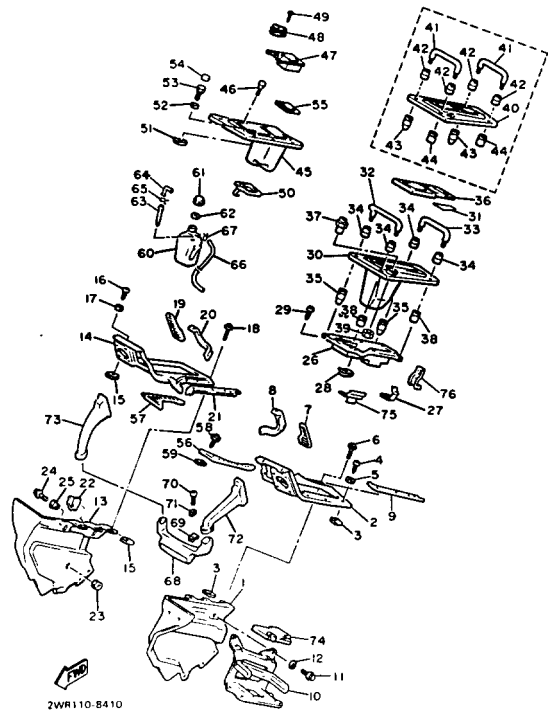

Ref. No.	Part Number	Description	Qty	Remarks
30	26H-28212-00-00	PANEL, accessory 1	1	
31	26H-28291-00-00	EMBLEM 1	1	
32	26H-28214-00-00	HANDLE, carrying 1	1	
33	26H-28224-00-00	HANDLE, carrying 2	1	
34	26H-28215-00-00	WASHER, special	4	
35	26H-28225-00-00	NUT, special	2	
36	26H-28217-00-00	DAMPER, 1	1	
37	26H-21708-00-00	SIDE COVER LOCK ASSEMBLY	1	
38	26H-28244-00-00	NUT, special 2	2	
39	90170-22187-00	NUT	1	
40	26H-28219-00-00	COVER 1	1	
41	26H-28224-00-00	HANDLE, carrying 2	2	
42	26H-28215-00-00	WASHER, special	4	
43	26H-28225-00-00	NUT, special	2	
44	26H-28244-00-00	NUT, special 2	2	
45	59J-28221-00-00	PANEL, terminal	1	
46	26H-2843A-00-00	DAMPER, grip	2	
47	59J-28222-00-00	PANEL, accessory 2	1	
48	1HX-21780-00-00	LOCK ASSEMBLY	1	
49	97701-40510-00	SCREW, TAPPING	2	
50	59J-28242-00-00	BRACKET, accessoryu 2	1	
51	90183-04039-00	NUT, spring	6	
52	92906-04600-00	WASHER, PLATE	6	
53	91316-04016-00	BOLT	6	
54	90338-07175-00	PLUG	6	
55	26H-28247-00-00	DAMPER 4	1	
56	26H-2835E-00-00	HOOD 1	1	
57	26H-2835F-00-00	HOOD 2	1	
58	90159-05134-00	SCREW, WWASHER	2	

CONTINUED ON NEXT FRAME ►

COWLING 1

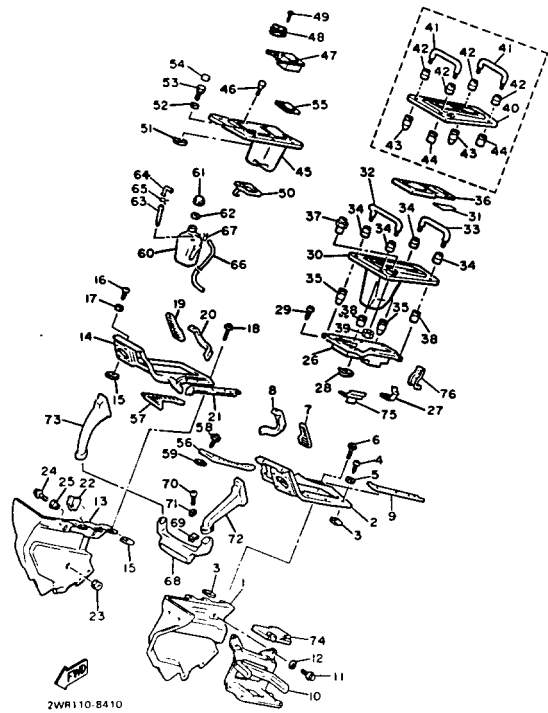

Ref. No.	Part Number	Description	Qty	Remarks
59	90183-05024-00	NUT, SPRING	2	
60	26H-21871-01-00	TANK, recovery	1	
61	26H-21875-00-00	CAP	1	
62	26H-21874-00-00	GASKET	1	
63	26H-21816-01-00	PIPE 1	1	
64	26H-21828-00-00	ELBOW	1	
65	90467-11019-00	CLIP	1	
66	90446-11206-00	HOSE	1	
67	90467-10008-00	CLIP	1	
68	26H-2838J-00-00	DUCT 5	1	
69	90183-05024-00	NUT, SPRING	2	
70	98501-05016-00	SCREW, PAN HEAD	2	
71	92990-05100-00	WASHER, SPRING	2	
72	26H-2838N-00-00	DUCT 1	1	
73	26H-2838R-00-00	DUCT 2	1	
74	26H-28239-00-00	COVER 3	1	
75	26H-28265-00-00	CLAMP, connecting	1	
76	26H-28266-00-00	CLAMP, connecting 2	1	

COWLING 2

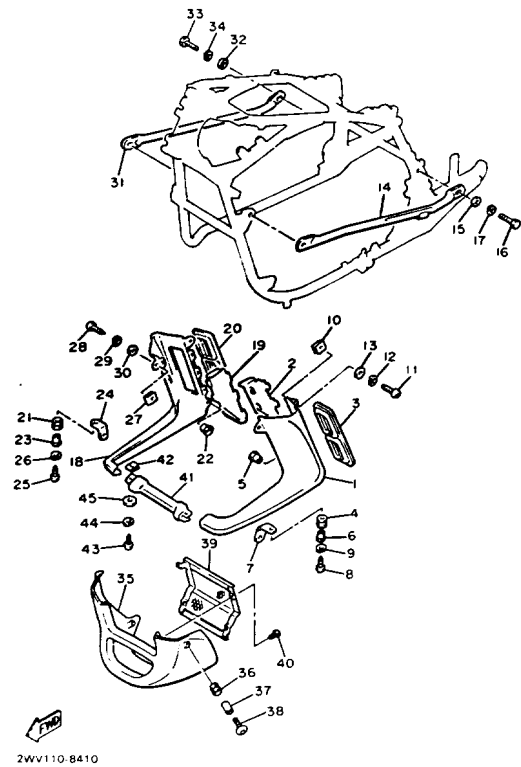

Ref. No.	Part Number	Description	Qty	Remarks
1	26H-2835J-01-JY	BODY, FRONT LOWER 1	1	UR Miyabi Maroon
	26H-2835J-01-TL	BODY, front lower 1	1	UR Ceramic Ivory
2	26H-2836N-02-00	PANEL, inner 4	1	
8	98580-06020-00	SCREW, PAN HEAD	1	
9	92995-06100-00	WASHER, SPRING	1	
10	90183-06023-00	NUT, SPRING	2	
11	98503-06014-00	SCREW, PAN HEAD (92501-06015)	2	
12	92995-06100-00	WASHER, SPRING	2	
13	92990-06600-00	WASHER, PLATE	2	
14	41R-28357-00-00	STAY 2	1	
15	92990-08200-00	WASHER, PLAIN	1	
16	97313-08020-00	BOLT, HEXAGON	1	
17	92990-08100-00	WASHER, SPRING	1	
18	26H-2835K-01-JY	BODY, FRONT LOWER 2	1	UR Miyabi Maroon
	26H-2835K-01-TL	BODY, front lower 2	1	
19	26H-2836R-01-00	PANEL, inner 5	1	
20	26H-2837Y-00-00	GRILL, air outlet 4	1	
21	90480-15058-00	GROMMET	1	
22	90480-08371-00	GROMMET	1	
23	90387-071E0-00	COLLAR	1	
24	26H-2833Y-02-00	BRACKET 3	1	
25	98580-06020-00	SCREW, PAN HEAD	1	
26	92995-06100-00	WASHER, SPRING	1	
27	90183-06023-00	NUT, SPRING	2	
28	98503-06016-00	SCREW, pan head (92502-06016-00)	2	
29	92995-06100-00	WASHER, SPRING	2	
30	92990-06600-00	WASHER, PLATE	2	

CONTINUED ON NEXT FRAME ►

COWLING 2

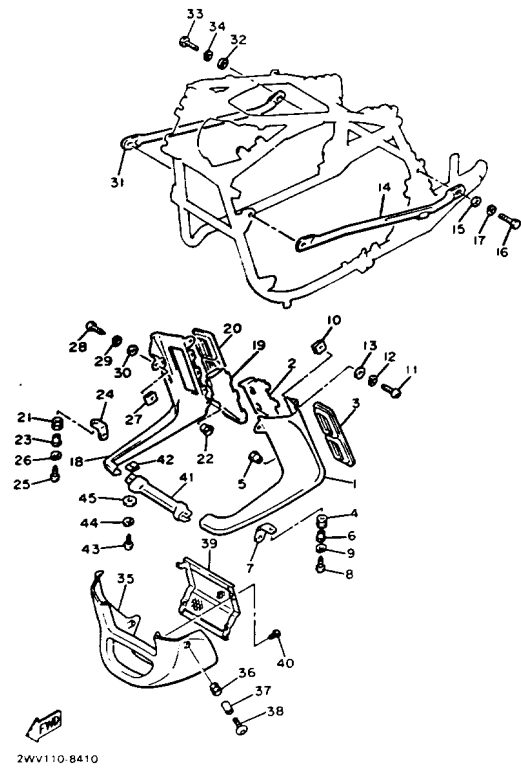

Ref. No.	Part Number	Description	Qty	Remarks
31	41R-28358-00-00	STAY 3	1	
32	92990-08200-00	WASHER, PLAIN	1	
33	97313-08020-00	BOLT, HEXAGON	1	
34	92990-08100-00	WASHER, SPRING	1	
35	1NL-28385-00-JY	COVER, LOWER	1	UR Miyabi Maroon
	1NL-28385-00-TL	COVER, lower	1	UR Ceramic Ivory
36	90480-13018-00	GROMMET	4	
37	90387-060G7-00	COLLAR	4	
38	90110-06078-00	BOLT, HEXAGON SOCKET ...	4	
39	1NL-28365-00-00	COVER	1	
40	97706-40510-00	SCREW, TAPPING	4	
41	26H-2835M-00-JY	FIN	1	UR Miyabi Maroon
	26H-2835M-00-TL	FIN	1	UR Ceramic Ivory
42	90183-06023-00	NUT, SPRING	2	
43	92506-06016-00	SCREW, pan head	2	
44	92906-06100-00	WASHER, SPRING	2	
45	92906-06600-00	WASHER	2	

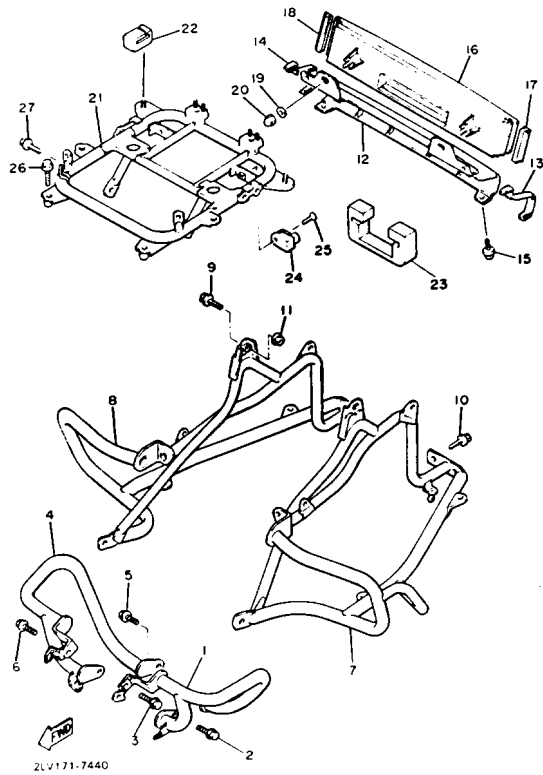

ZLV171-7440

GUARD

Ref. No.	Part Number	Description	Qty	Remarks
1	1NL-28418-01-00	GUARD, ENGINE 1	1	
2	95023-08016-00	BOLT	2	
3	95023-08020-00	BOLT	1	
4	1NL-28419-01-00	GUARD, ENGINE 2	1	
5	95023-08016-00	BOLT	2	
6	95023-08020-00	BOLT	1	
7	1NL-28473-02-00	FRAME, SADDLEBAG 1 (1NL-28473-01-00)	1	
8	1NL-28474-02-00	FRAME, SADDLEBAG 2	1	
9	95821-08020-00	BOLT, FLANGE (95811-08020) .	2	
10	95811-08016-00	BOLT, FLANGE	4	
11	95701-08500-00	NUT, FLANGE (95702-08500) ..	2	
12	1NL-28422-00-00	GUARD, SADDLEBAG 1	1	
13	1NL-28438-00-00	MOULDING 3	1	
14	1NL-28439-00-00	MOULDING 4	1	
15	90159-05134-00	SCREW, W/WASHER	4	
16	1NL-85130-00-00	REAR REFLECTOR ASSY	1	
17	1NL-2844N-00-00	MOULDING 7	1	
18	1NL-2844R-00-00	MOULDING 8	1	
19	92906-06200-00	WASHER	2	
20	95306-06800-00	NUT	2	
21	1NL-28475-00-00	FRAME, TRAVEL TRUNK	1	
22	1NL-28415-00-00	DAMPER 1	2	
23	1NL-28416-00-00	DAMPER 2	2	
24	26H-21308-00-00	HELMET HANGER ASSEMBLY	2	
25	90149-06150-00	SCREW	2	
26	95811-08040-00	BOLT, FLANGE	2	
27	95811-08016-00	BOLT, FLANGE	2	

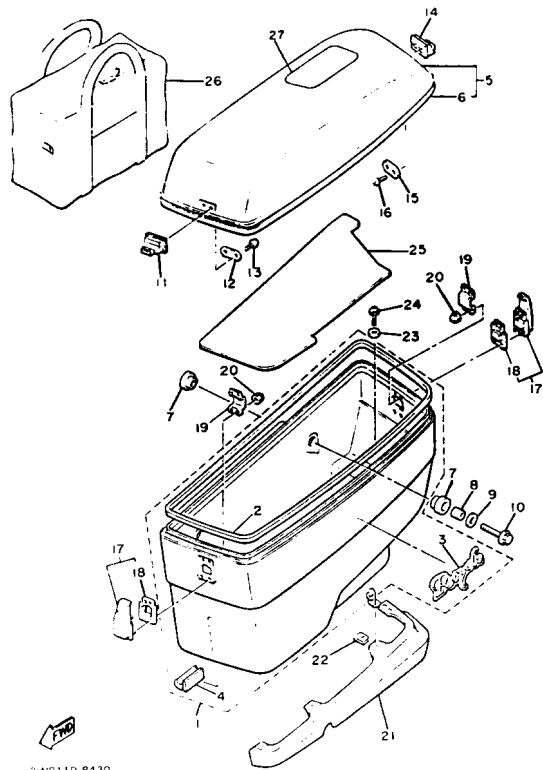

2WR110-B430

SADDELBAG 1

Ref. No.	Part Number	Description	Qty	Remarks
1	1NL-Y2841-00-JY	SADDELBAG 1	1	UR Miyabi Maroon
	1NL-Y2841-00-TL	SADDELBAG 1	1	UR Ceramic Ivory
2	1NL-28428-00-00	. SEAL 1	1	
3	31M-2844A-01-00	. EMBLEM 4	1	
4	90464-62085-00	. CLAMP	2	
5	1NL-Y2842-00-EH	SADDELBAG 2	1	UR Cream Wht
	1NL-Y2842-00-R0	SADDELBAG 2	1	UR Graceful Maroon
6	2WR-2841G-00-00	. GRAPHIC 1	1	UR for CMW
	2WR-2841G-10-00	. GRAPHIC 1	1	UR for GRM
7	90480-20447-00	GROMMET	8	
8	90387-083K2-00	COLLAR	4	
9	90201-065G8-00	WASHER, PLATE	4	
10	95816-06035-00	BOLT, FLANGE	4	
11	1NL-Y284J-00-00	PLATE, rubber 1	1	
12	1NL-28487-00-00	PLATE 2	1	
13	98506-05008-00	SCREW, PAN HEAD	2	
14	1NL-Y284K-00-00	PLATE, rubber 2	1	
15	1NL-28487-00-00	PLATE 2	1	
16	98506-05008-00	SCREW, PAN HEAD	2	
17	1NL-28408-01-00	GRIP, saddlebag	2	
18	1NL-2849F-00-00	. SEAL 7	2	
19	1NL-28493-00-00	COVER LOCK ASSEMBLY 2 ..	2	
20	95306-05800-00	NUT (CROWN)	8	
21	1NL-2840K-00-00	GUARD COMP	1	
22	90183-05024-00	NUT, SPRING	3	
23	90202-05147-00	WASHER, PLATE	3	
24	90159-05134-00	SCREW, W/WASHER	3	
25	1NL-2848H-00-00	SEAT	1	
26	1NL-28479-01-00	BAG INNER 1	1	

CONTINUED ON NEXT FRAME ►

SADDELBAG 1

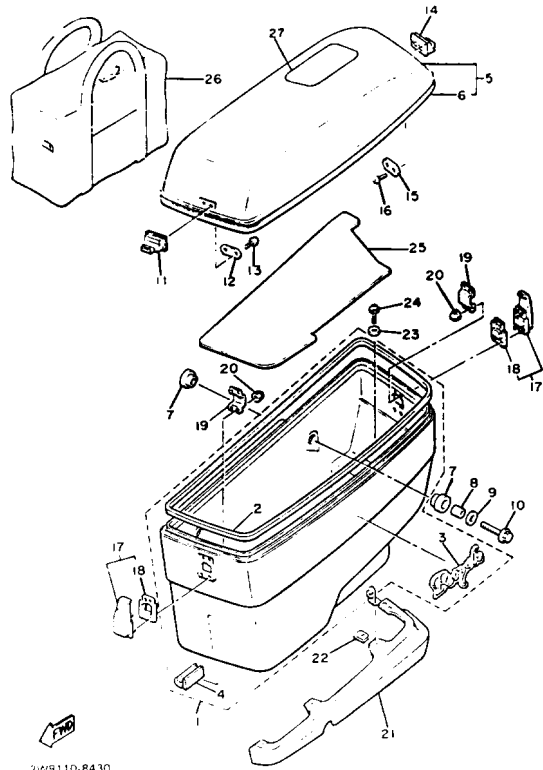

2WR110-B430

Ref. No.	Part Number	Description	Qty	Remarks
27	2WR-2848L-00-00	SEAT 3	1	

SADDLEBAG 2

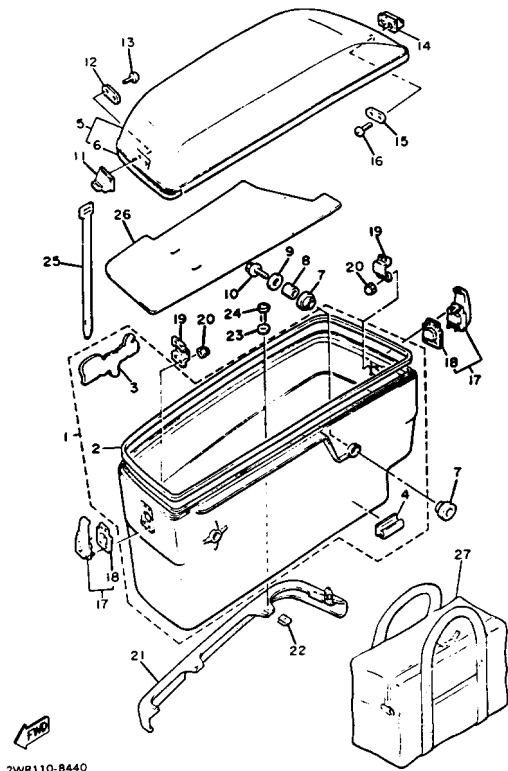

Ref. No.	Part Number	Description	Qty	Remarks
1	1NL-Y2848-00-JY	SADDLEBAG 3	1	UR Miyab Maroon
	1NL-Y2848-00-TL	SADDLEBAG 3	1	UR Ceramic Ivory
2	1NL-28428-00-00	. SEAL 1	1	
3	31M-2844A-01-00	. EMBLEM 4	1	
4	90464-62085-00	CLAMP	2	
5	1NL-Y2849-00-EH	SADDLEBAG 4	1	UR Cream Wht
	1NL-Y2849-00-R0	SADDLEBAG 4	1	UR Graceful Maroon
6	2WR-2841G-00-00	. GRAPHIC 1	1	UR for CMW
	2WR-2841G-10-00	. GRAPHIC 1	1	UR for GRM
7	90480-20447-00	GROMMET	8	
8	90387-083K2-00	COLLAR	4	
9	90201-065G8-00	WASHER, PLATE	4	
10	95816-06035-00	BOLT, FLANGE	4	
11	1NL-Y284J-00-00	PLATE, rubber 1	1	
12	1NL-28487-00-00	PLATE 2	1	
13	98506-05008-00	SCREW, PAN HEAD	2	
14	1NL-Y284K-00-00	PLATE, rubber 2	1	
15	1NL-28487-00-00	PLATE 2	1	
16	98506-05008-00	SCREW, PAN HEAD	2	
17	1NL-28408-01-00	GRIP, saddlebag	2	
18	1NL-2849F-00-00	. SEAL 7	2	
19	1NL-28493-00-00	COVER LOCK ASSEMBLY 2 ..	2	
20	95306-05800-00	NUT (CROWN)	8	
21	1NL-2840M-00-00	GUARD COMP. 2	1	
22	90183-05024-00	NUT, SPRING	3	
23	90202-05147-00	WASHER, PLATE	3	
24	90159-05134-00	SCREW, W/WASHER	3	
25	26H-21376-00-00	BAND, tool	1	
26	1NL-2848H-00-00	SEAT	1	

CONTINUED ON NEXT FRAME ►

SADDLEBAG 2

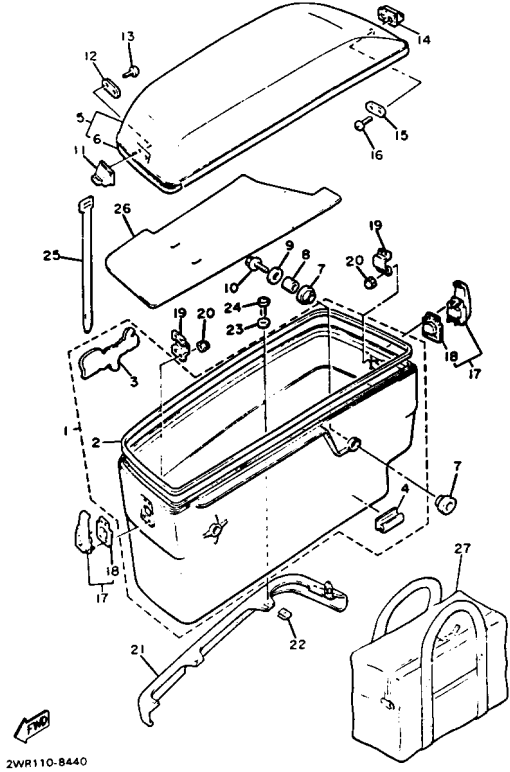

2WR110-B440

Ref. No.	Part Number	Description	Qty	Remarks
27	1NL-28479-01-00	BAG INNER 1	1	

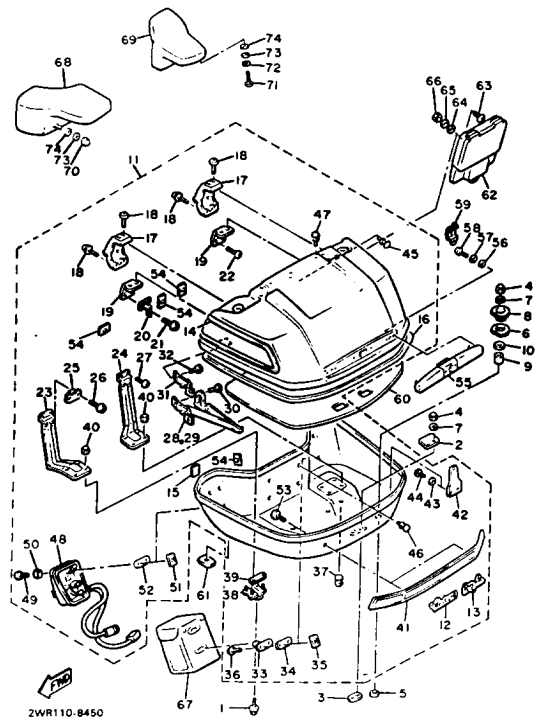

TRAVELBAG

Ref. No.	Part Number	Description	Qty	Remarks
1	95023-06010-00	BOLT, FLANGE	2	
2	54K-28497-00-00	PLATE 3	2	
3	54K-2849J-00-00	PLATE, rubber 9	2	
4	95306-06800-00	NUT	6	
5	90202-06058-00	WASHER, PLATE	2	
6	1NL-2845K-00-00	PLATE, rubber 0	2	
7	92906-06100-00	WASHER, SPRING	6	
8	1NL-2843K-00-00	REINFORCEMENT 4	2	
9	90387-060A3-00	COLLAR	2	
10	90202-08125-00	WASHER, PLATE	2	
11	2WR-Y284E-00-6X	TRAVEL TRUNK COMP	1	UR Cream Wht/ Ceramic Ivory
	2WR-Y284E-00-7X	TRAVEL TRUNKCOMP	1	UR Graceful Maroon/ Miyabi Mar
12	54K-2842J-01-00	. EMBLEM 3	1	
13	31M-2842J-00-00	. EMBLEM 3	1	
14	2WR-2840H-00-00	. GRAPHIC SET, travel trunk	1	UR for CMW
	2WR-2840H-10-00	. GRAPHIC SET, TRUNK TRAVEL TRUNK	1	RU for GRM
15	(5G7-82121-00-00)	PAD, BATTERY	2	
16	54K-2847F-00-00	. SEAL 5	1	
17	54K-2845E-00-00	. HINGE 2	2	
18	90159-05132-00	. SCREW, WITH WASHER	8	
19	54K-2845H-00-00	. REINFORCEMENT 3	2	
20	1NL-28469-00-00	. TRUNK SWITCH BRKT. 8	1	
21	97701-30108-00	. SCREW, tapping	2	
22	97701-30606-00	. SCREW, tapping (97701-30106)	2	
23	54K-28486-00-00	. BRACKET 5	1	
24	54K-28496-00-00	. BRACKET 6	1	

CONTINUED ON NEXT FRAME ►

TRAVELBAG

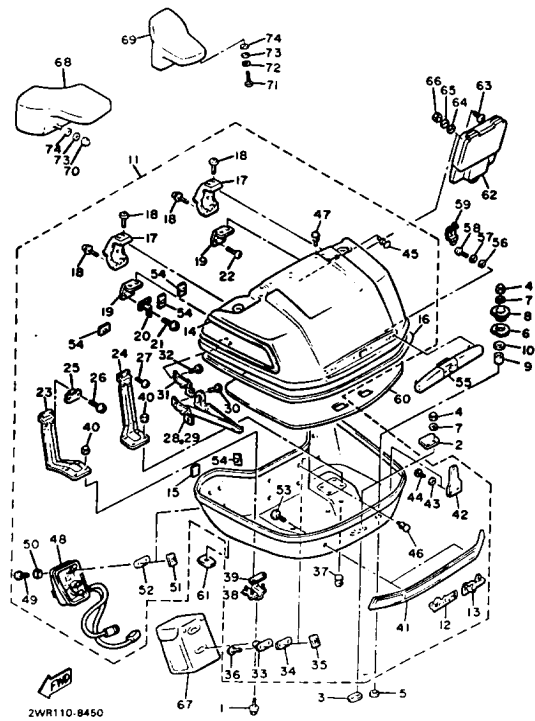

Ref. No.	Part Number	Description	Qty	Remarks
25	1NL-28468-00-00	. TRUNK SWITCH BRKT. 7	1	
26	97701-30108-00	. SCREW, tapping	2	
27	97701-30606-00	. SCREW, tapping (97701-30106)	2	
28	1NL-2845L-00-00	. STOPPER, open	1	for left side
29	1NL-2845M-00-00	. STOPPER, open	1	for right side
30	97701-30106-00	. SCREW, tapping	4	
31	1NL-2849R-00-00	. BRACKET, trunk stopper	2	
32	97701-30106-00	. SCREW, tapping	4	
33	54K-2844L-00-00	. HOOK	2	
34	54K-2849F-00-00	. SEAL 7	2	
35	54K-2849M-00-00	. NUT, special	2	
36	97701-40710-00	. SCREW, tapping	4	
37	90480-10068-00	. GROMMET	6	
38	1NL-28476-00-00	. BRACKET 3	2	
39	1NL-28485-00-00	. PLATE, rubber 3	4	
40	95306-05800-00	. NUT (CROWN)	8	
41	54K-85140-00-00	. REAR REFLECTOR ASS'Y	1	
42	54K-28488-00-00	. HOOK	2	
43	90201-06059-00	. WASHER, PLATE	4	
44	98506-05010-00	. SCREW, PAN HEAD	4	
45	90338-07180-00	. PLUG	1	
46	90338-06181-00	. PLUG	4	
47	26H-2843A-00-00	. DAMPER, grip	2	
48	1NL-8816A-00-00	. REMOTE CONTROL BASE ASS'Y	1	
49	90167-40042-00	. SCREW, tapping	4	
50	92906-04600-00	. WASHER, PLATE	4	
51	54K-2849M-00-00	. NUT, special	2	

CONTINUED ON NEXT FRAME ►

TRAVELBAG

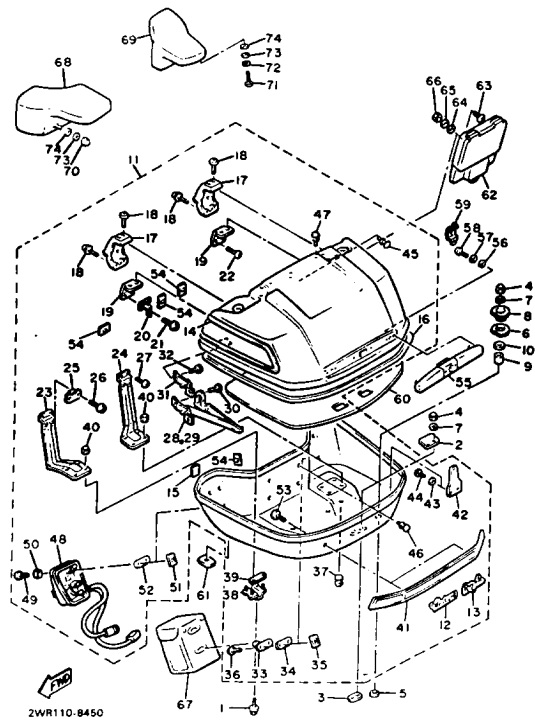

Ref. No.	Part Number	Description	Qty	Remarks
52	54K-2849F-00-00	. SEAL 7	2	
53	97706-40008-00	. SCREW, tapping	3	
54	90464-62085-00	. CLAMP	5	
55	54K-28408-00-00	GRIP, SADDLEBAG	1	
56	90202-08146-00	WASHER, plate	6	
57	90201-05721-00	WASHER, PLATE	2	
58	98506-05008-00	SCREW, PAN HEAD	6	
59	54K-28493-00-00	COVER LOCK ASS'Y 2	2	
60	54K-2848H-00-00	SEAT	1	
61	1NL-2848K-00-00	SEAT 2	1	
62	1NL-2840U-00-00	VANITY MIRROR ASS'Y	1	
63	90154-05005-00	SCREW, BINDING	4	
64	90202-05147-00	WASHER, PLATE	4	
65	90201-05721-00	WASHER, PLATE	4	
66	95306-05600-00	NUT	4	
67	1NL-28402-00-00	POUCH 2	1	UR Brown
	1VE-28402-00-00	POUCH, 2	1	UR Black
68	1NL-2840R-00-00	REST, ARM L/H	1	UR Brown
	1VE-2840R-00-00	REST, ARM L/H	1	UR Black
69	1NL-2840T-00-00	REST, ARM R/H	1	UR Brown
	1VE-2840T-00-00	REST, ARM R/H	1	UR Black
70	95306-05800-00	NUT (CROWN)	2	
71	98506-05016-00	SCREW, PAN HEAD	2	
72	92906-05100-00	WASHER, SPRING	2	
73	90202-05147-00	WASHER, PLATE	4	
74	90201-05721-00	WASHER, PLATE	4	

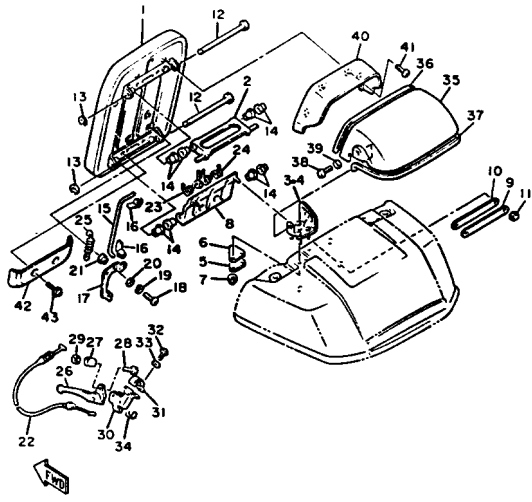

2WV110-8450

BACK REST

Ref. No.	Part Number	Description	Qty	Remarks
1	1NL-2840F-00-00	BACK REST ASSEMBLY	1	UR Brown
	1VE-2840F-00-00	BACK REST ASSEMBLY	1	UR Black
2	1NL-28444-00-00	HINGE 1	1	
3	1NL-2846M-01-00	BRACKET, hinge	1	Left side
4	1NL-2846N-01-00	BRACKET, hinge 2	1	Right side
5	1NL-2847H-00-00	PLATE 5	2	
6	1NL-2847J-00-00	PLATE, rubber 7	2	
7	95306-05800-00	NUT (CROWN)	6	
8	1NL-28477-01-00	BRACKET 4	1	
9	1NL-2849H-00-00	PLATE 6	1	
10	1NL-2846J-00-00	PLATE, rubber 6	1	
11	95306-05800-00	NUT (CROWN)	2	
12	1NL-2844M-00-00	SHAFT 1	2	
13	99080-05600-00	CIRCLIP (93430-05027-00)	2	
14	90386-06108-00	BUSH	8	
15	1NL-28478-00-00	ROD	1	
16	1NL-28424-00-00	JOINT, cage	2	
17	1NL-2841A-01-00	LEVER	1	
18	98506-05016-00	SCREW, PAN HEAD	1	
19	92906-05100-00	WASHER, SPRING	1	
20	92906-05600-00	WASHER, PLATE	1	
21	90209-06223-00	WASHER	1	
22	1NL-2843M-00-00	WIRE, adjusting	1	
23	1NL-28489-00-00	SPRING	1	
24	1NL-2848A-00-00	SPRING 2	1	
25	90506-12029-00	SPRING, TENSION	1	
26	583-83981-00-00	LEVER, DECOMPRESSION	1	
27	583-83913-00-00	COLLAR, decompression lever	1	
28	98506-05016-00	SCREW, PAN HEAD	1	

CONTINUED ON NEXT FRAME ►

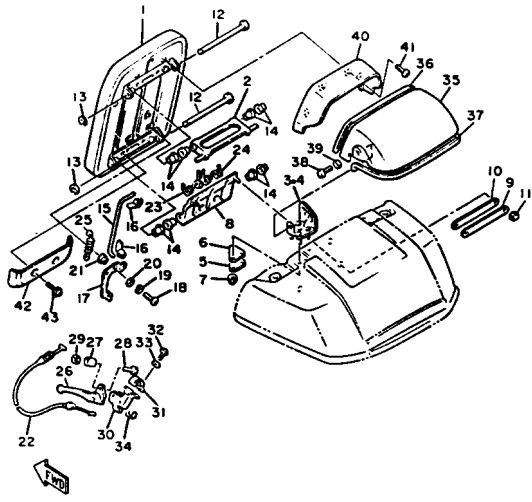

2WV110-8450

BACK REST

Ref. No.	Part Number	Description	Qty	Remarks
29	95306-05800-00	NUT (CROWN)	1	
30	1NL-82912-00-00	HOLDER, lever upper 1	1	
31	1NL-82913-00-00	HOLDER, lever lower 1	1	
32	98506-06010-00	SCREW, PAN HEAD	1	
33	92906-06600-00	WASHER	1	
34	1KH-26257-00-00	STOPPER	1	
35	1NL-2842M-00-EH	COVER 1	1	UR Cream Wht
	1NL-2842M-00-R0	COVER 1	1	UR Graceful Maroon
36	1NL-2844U-00-00	MOULDING 0	1	
37	1NL-2844U-00-00	MOULDING 0	1	
38	90110-05079-00	BOLT, hexagon socket head ..	2	
39	90202-05088-00	WASHER, PLATE	2	
40	1NL-2842N-00-00	COVER 2	1	
41	97780-40112-00	SCREW, TAPPING	4	
42	1NL-2843J-00-00	COVER 3	1	
43	90159-05134-00	SCREW, WWASHER	2	

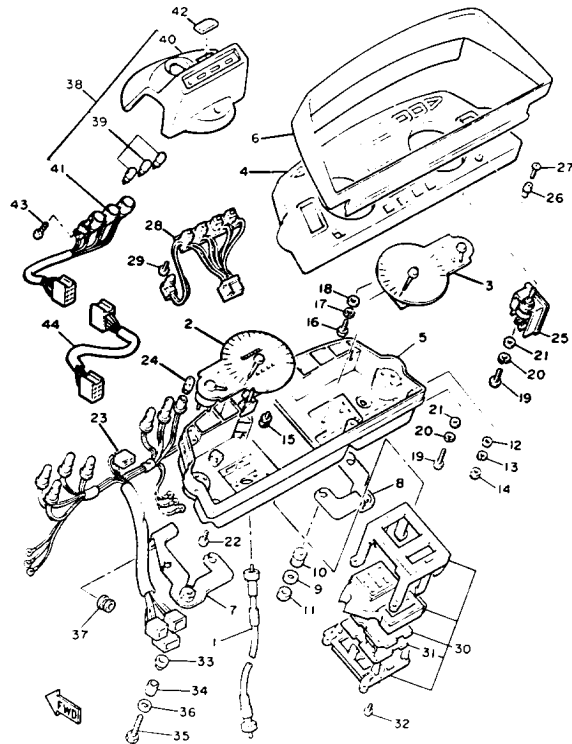

2WV110-8500

METER

Ref. No.	Part Number	Description	Qty	Remarks
1	26H-83550-00-00	SPEEDOMETER CABLE ASS'Y	1	
2	1NL-83570-A0-00	SPEEDOMETER ASS'Y	1	
3	1NL-83540-A0-00	TACHOMETER ASS'Y	1	
4	1NL-83571-00-00	CASE, speedometer upper	1	
5	41R-83572-00-00	CASE, speedometer lower	1	
6	26H-8353G-00-00	CASE, upper	1	
7	26H-83519-00-00	BRACKET, meter	1	
8	26H-83545-00-00	BRACKET, tachometer	1	
9	90201-065F3-00	WASHER, PLATE	4	
10	5G2-83523-00-00	DAMPER	4	
11	95380-06600-00	NUT, HEXAGON	4	
12	92902-03600-00	WASHER	5	
13	92990-03100-00	WASHER, SPRING	5	
14	90179-03478-00	NUT, SPEC'L SHAPE 0 2	5	
15	90167-04021-00	SCREW, TAPPING	2	
16	98511-04012-00	SCREW, PAN HEAD	2	
17	92901-04100-00	WASHER, SPRING	2	
18	92901-04600-00	WASHER, PLATE	2	
19	98580-03010-00	SCREW, PAN HEAD	6	
20	92990-03100-00	WASHER, SPRING	6	
21	92902-03600-00	WASHER	6	
22	90164-04009-00	SCREW, TAPPING	10	
23	41R-83509-00-00	SOCKET CORD ASS'Y	1	
24	4G1-84744-00-00	BULB (12V-3.4W T-10)	9	
25	41R-8357A-00-00	ILLUMINATION CONTROL UNIT ASS'Y	1	
26	41R-8357H-00-00	KNOB	1	
27	90157-02031-00	SCREW, PAN HEAD	1	
28	41R-83720-00-00	LED ASS'Y	1	

CONTINUED ON NEXT FRAME ►

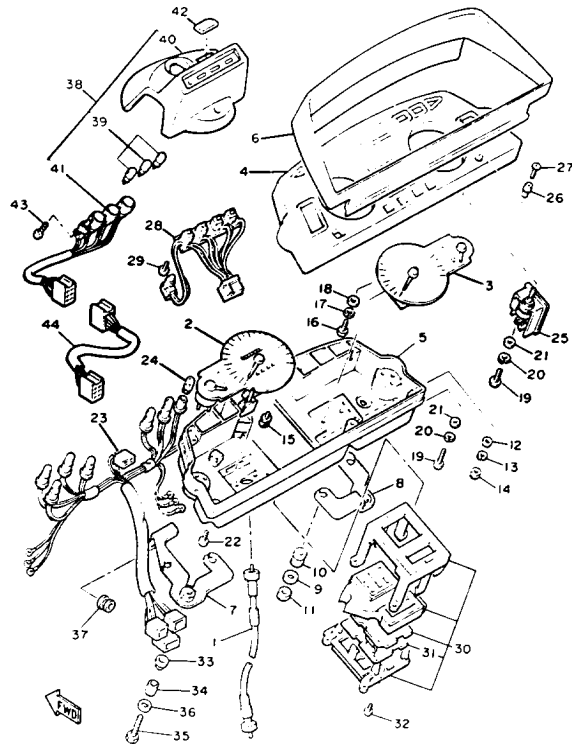

2WV110-8500

METER

Ref. No.	Part Number	Description	Qty	Remarks
29	90167-03010-00	SCREW, TAPPING	3	
30	41R-8358A-M1-00	COMPUTER MONITOR ASS'Y	1	
31	41R-8359J-M1-00	. PRINT BOARD ASS'Y	1	
32	90164-04009-00	SCREW, TAPPING	3	
33	90480-14023-00	GROMMET	2	
34	90560-07007-00	SPACER	2	
35	97011-06025-00	BOLT (97001-06025)	2	
36	90201-06067-00	WASHER, PLATE	2	
37	90480-10070-00	GROMMET	2	
38	1NL-83530-00-00	PILOT LIGHT ASS'Y	1	
39	1NL-83517-00-00	. BULB (12V-3W)	3	
40	1NL-83568-00-00	. PILOT BOX, upper	1	
41	1NL-83509-00-00	SOCKET CORD ASS'Y	1	
42	1NL-83621-00-00	MARK 1	1	
43	98706-05012-00	SCREW, flat head	2	
44	1NL-83553-00-00	WIRE, lead	1	

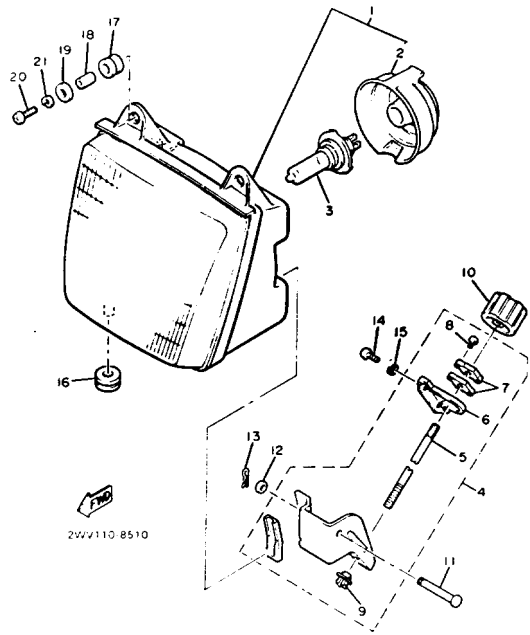

HEADLIGHT

Ref. No.	Part Number	Description	Qty	Remarks
1	1NL-84303-A0-00	HEADLIGHT UNIT ASS'Y	1	
2	36Y-84397-00-00	. COVER, SOCKET	1	
3	5V2-84314-00-XX	BULB (12V-60/55W)	1	LM
4	1NL-8431M-00-00	ROD ASS'Y	1	
5	26H-8431N-00-00	. ROD	1	
6	(26H-8431R-00-00)	STAY, SETTING	1	
7	26H-8431U-00-00	. HOLDER	2	
8	98511-04016-00	. SCREW, PAN HEAD	2	
9	26H-84327-00-00	. WASHER, special	1	
10	26H-8432M-00-00	KNOB ASSEMBLY	1	
11	91702-06055-00	PIN, clevis	1	
12	92990-06600-00	WASHER, PLATE	1	
13	90468-10050-00	CLIP	1	
14	98501-05016-00	SCREW, PAN HEAD	2	
15	92901-05600-00	WASHER, PLATE	2	
16	90480-18276-00	GROMMET	2	
17	90480-14023-00	GROMMET	2	
18	90387-07598-00	COLLAR	2	
19	90201-06059-00	WASHER, PLATE	2	
20	98506-06025-00	SCREW, PAN HEAD	2	
21	92906-06100-00	WASHER, SPRING	2	

TAILLIGHT

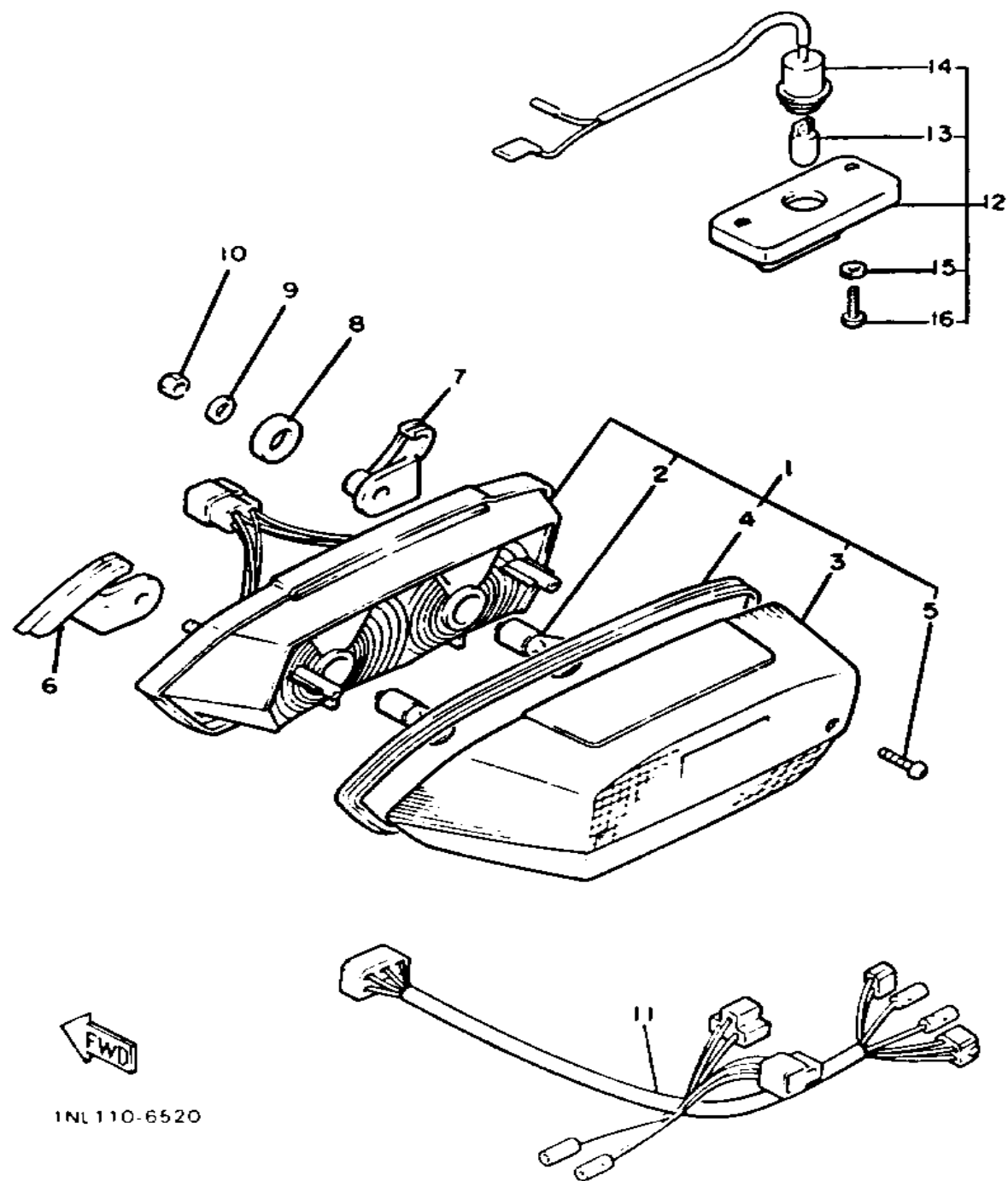

Ref. No.	Part Number	Description	Qty	Remarks
1	26H-84710-60-00	TAILLIGHT UNIT ASS'Y	1	
2	256-84714-61-00	. BULB (12V-27/8W)	2	
3	26H-84721-60-00	. LENS, taillight	1	
4	26H-84723-00-00	. GASKET, TAIL LENS (87M-84723-00-00)	1	
5	3Y1-84524-00-00	. SCREW, lens fitting	2	
6	26H-84736-00-00	DAMPER, tail 1	1	
7	26H-84737-00-00	DAMPER, tail 2	1	
8	26H-84553-00-00	DAMPER	2	
9	90201-06074-00	WASHER, PLATE	2	
10	95380-06600-00	NUT, HEXAGON	2	
11	ϕ1N-L8471-70-00	CORD, taillight	1	
12	1NL-84770-00-00	LIGHT, accessory	1	for vanity mirror
13	1NL-84744-00-00	. BULB (12V 5W)	1	
14	ϕ1N-L8473-50-00	. CORD ASS'Y	2	
15	(90201-046K0-00)	WASHER, PLATE	2	
16	98506-04018-00	. SCREW, PAN HEAD	2	

TURNSIGNAL

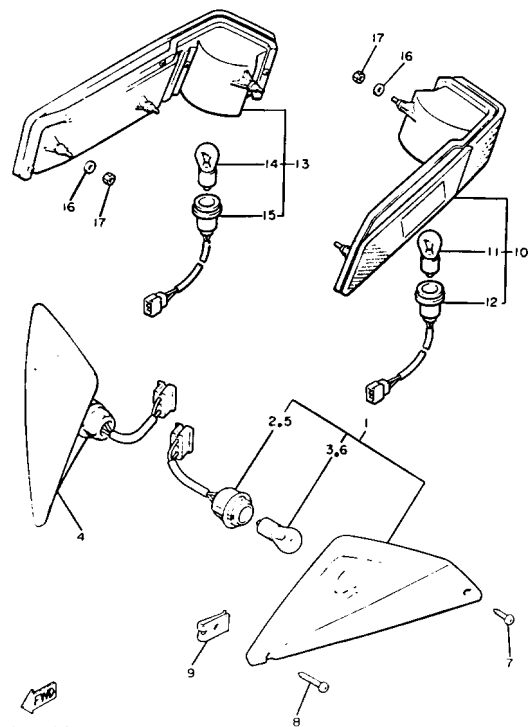

27/2110 8490

Ref. No.	Part Number	Description	Qty	Remarks
1	26H-83310-70-00	FRONT FLASHER LIGHT ASS'Y 1	1	
2	26H-8331E-00-00	. CORD ASS'Y	1	
3	256-84714-61-00	. BULB (12V-27/8W)	1	
4	26H-83320-70-00	FRONT FLASHER LIGHT ASS'Y 2	1	
5	26H-8332E-00-00	. CORD ASS'Y	1	
6	256-84714-61-00	. BULB (12V-27/8W)	1	
7	97780-40120-00	SCREW, TAPPING	2	
8	97702-40614-00	SCREW, TAPPING	2	
9	90183-04027-00	NUT, SPRING	4	
10	1NL-83330-00-00	REAR FLASHER LIGHT ASS'Y 1	1	
11	256-83311-70-XX	. BULB (12V-27W)	1	
12	1NL-8333E-00-00	. CORD ASS'Y	1	
13	1NL-83340-00-00	REAR FLASHER LIGHT ASS'Y 2	1	
14	256-83311-70-XX	. BULB (12V-27W)	1	
15	1NL-8334E-00-00	. CORD ASS'Y	1	
16	92906-06200-00	WASHER	6	
17	95306-06800-00	NUT	6	

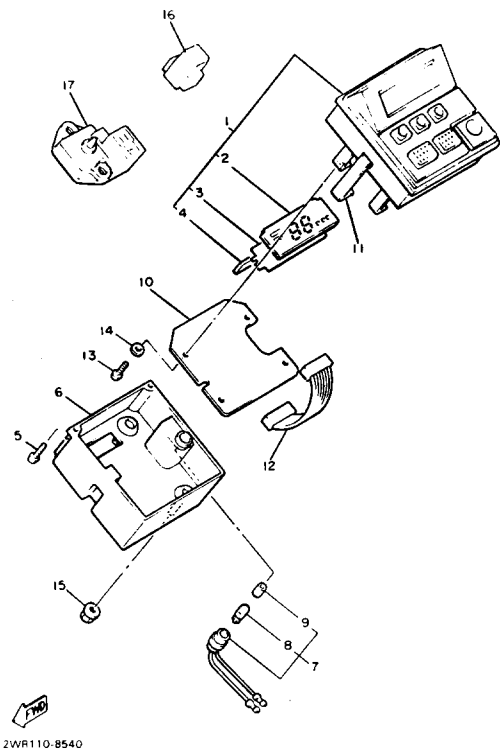

2WR110-8540

CONTROL UNIT

Ref. No.	Part Number	Description	Qty	Remarks
1	31M-W8591-M0-00	PRINT BOARD/CASE SET	1	
2	31M-85931-00-00	. LCD UNIT	1	
3	31M-85933-00-00	. REFLECTOR, lcd	1	
4	31M-85932-00-00	. CONNECTOR, LCD	1	
5	90164-03016-00	SCREW, TAPPING	2	
6	31M-85913-00-00	CASE, under	1	
7	31M-83520-00-00	SOCKET CORD ASS'Y	1	
8	10L-83517-00-00	. BULB	1	
9	31M-83535-00-00	. TUBE	1	
10	31M-85921-M0-00	PRINT BOARD ASS'Y 2	1	
11	31M-83595-00-00	CLAMP	1	
12	26H-8356N-00-00	WIRE, LEAD	1	
13	98580-03008-00	SCREW, PAN HEAD (98501-03008-00)	4	
14	92902-03600-00	WASHER	4	
15	95701-04500-00	NUT, FLANGE	4	
16	25G-81950-01-00	RELAY ASSEMBLY	1	
17	31M-85981-00-00	PRESSURE, sensor	1	

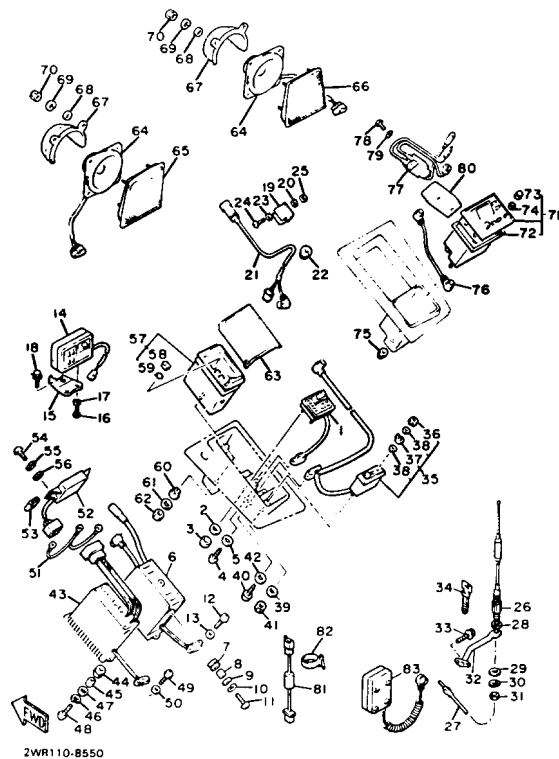

2WR110-8550

AUDIO 1

Ref. No.	Part Number	Description	Qty	Remarks
1	26H-88121-01-00	CONTROL, tuner	1	
2	92901-04600-00	WASHER, PLATE	2	
3	95301-04600-00	NUT	4	
4	97702-30512-00	SCREW, TAPPING	2	
5	92902-03600-00	WASHER	2	
6	26H-88122-02-00	TUNER	1	
7	90480-09364-00	GROMMET	4	
8	90387-046N2-00	COLLAR	4	
9	90201-045K9-00	WASHER, plate	4	
10	92901-04100-00	WASHER, SPRING	4	
11	98511-04012-00	SCREW, PAN HEAD	4	
12	98580-03008-00	SCREW, PAN HEAD (98501-03008-00)	2	
13	92902-03600-00	WASHER	2	
14	1NL-88168-00-00	REMOTE CONTROL 1	1	
15	1NL-88178-00-00	BRACKET, remote control	1	
16	98506-05008-00	SCREW, PAN HEAD	2	
17	92906-05600-00	WASHER, PLATE	2	
18	95026-10016-00	BOLT, FLANGE	1	
19	1NL-88195-00-00	HOLDER, connector	1	
20	90387-041K1-00	COLLAR	2	
21	1NL-88196-00-00	CORD, head set 1	1	
22	1NL-28349-00-00	CAP	1	
23	90201-042E0-00	WASHER, PLATE	2	
24	98506-04018-00	SCREW, PAN HEAD	2	
25	95706-04500-00	NUT, flange	2	
26	26H-88143-09-00	POLE, antenna	1	
27	26H-88146-00-00	CABLE	1	
28	26H-88149-00-00	DAMPER	1	

CONTINUED ON NEXT FRAME ►

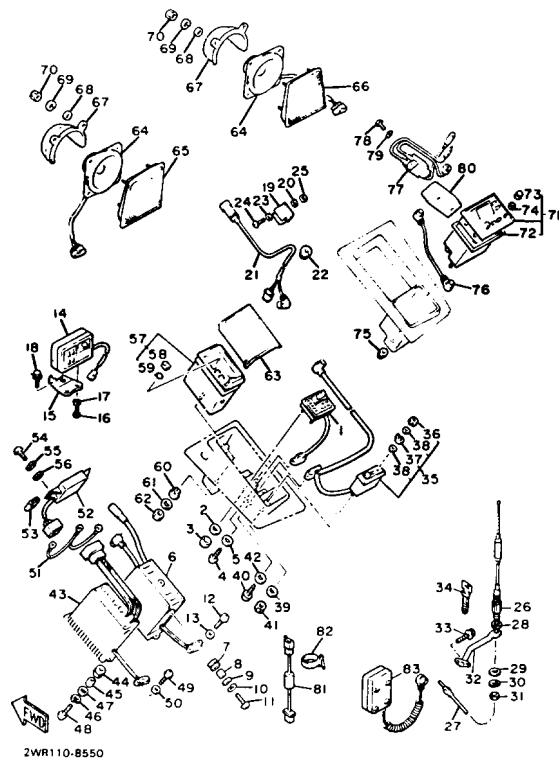

AUDIO 1

Ref. No.	Part Number	Description	Qty	Remarks
29	92990-12200-00	WASHER, PLAIN	1	
30	92901-12100-00	WASHER, SPRING	1	
31	90170-12329-00	NUT	1	
32	1NL-88144-00-00	BRACKET, antenna	1	
33	95811-06012-00	BOLT, FLANGE (95801-06012)	2	
34	437-83936-01-00	BAND, SWITCH CORD	1	
35	26H-88131-02-00	CONTROL, amp	1	
36	26H-88137-00-00	. BUTTON 1	2	
37	26H-88138-00-00	. KNOB 2	2	
38	26H-88139-00-00	. WASHER, gum	4	
39	92901-04600-00	WASHER, PLATE	1	
40	95301-04600-00	NUT	2	
41	97702-30512-00	SCREW, TAPPING	2	
42	92902-03600-00	WASHER	2	
43	26H-88132-01-00	AMP. POWER	1	
44	90480-09364-00	GROMMET	4	
45	90387-046N2-00	COLLAR	4	
46	92901-04100-00	WASHER, SPRING	4	
47	90201-045K9-00	WASHER, plate	3	
48	98511-04012-00	SCREW, PAN HEAD	4	
49	98580-03008-00	SCREW, PAN HEAD (98501-03008-00)	2	
50	92902-03600-00	WASHER	2	
51	26H-8232Y-00-00	WIRE, earth lead	1	
52	1NL-88188-00-00	FILTER, noise	1	
53	90183-05024-00	NUT, SPRING	2	
54	98501-05016-00	SCREW, PAN HEAD	2	
55	92990-05100-00	WASHER, SPRING	2	
56	92990-05200-00	WASHER, PLAIN	2	

CONTINUED ON NEXT FRAME ►

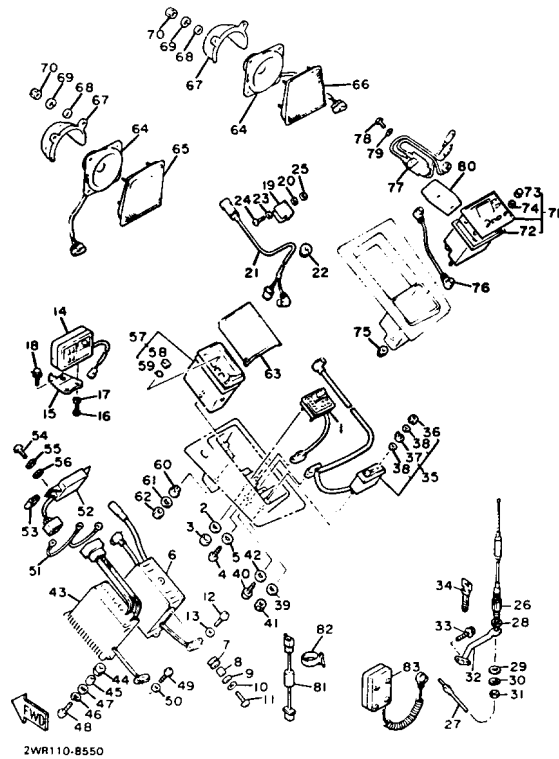

2WR110-8550

AUDIO 1

Ref. No.	Part Number	Description	Qty	Remarks
57	26H-88150-01-00	CASSETTE DECK ASS'Y	1	
58	26H-88157-00-00	. BUTTON 1	3	
59	26H-88159-00-00	. O-RING	3	
60	26H-28227-00-00	DAMPER 2	1	
61	90201-056G0-00	WASHER, PLATE	1	
62	95301-05600-00	NUT	1	
63	26H-88153-00-00	COVER, cassette deck	1	
64	26H-88161-00-00	SPEAKER 1	2	
65	26H-88163-00-00	GRILLE, speaker 1	1	
66	26H-88173-00-00	GRILLE, speaker 2	1	
67	26H-88162-00-00	BOX, speaker 1	2	
68	90201-05031-00	WASHER, PLATE	8	
69	92990-05100-00	WASHER, SPRING	8	
70	95301-05600-00	NUT	8	
71	59J-88180-01-00	CB RADIO ASS'Y	1	
72	59J-8818E-00-00	. GASKET, cb	1	
73	59J-8818F-00-00	. KNOB, cb	2	
74	59J-8818G-00-00	. PACKING, cb	2	
75	95701-04500-00	NUT, FLANGE	2	
76	59J-88186-00-00	CORD, cb	1	
77	1NL-88185-00-00	MATCHING BOX ASS'Y	1	
78	98580-04010-00	SCREW, PAN HEAD	2	
79	92901-04100-00	WASHER, SPRING	2	
80	59J-8818A-00-00	COVER, matching box	2	
81	59J-88188-00-00	FILTER, noise	1	
82	12R-82591-00-00	BAND	1	
83	1NL-88169-00-00	REMOTE CONTROL 1	1	

ELECTRICAL 1

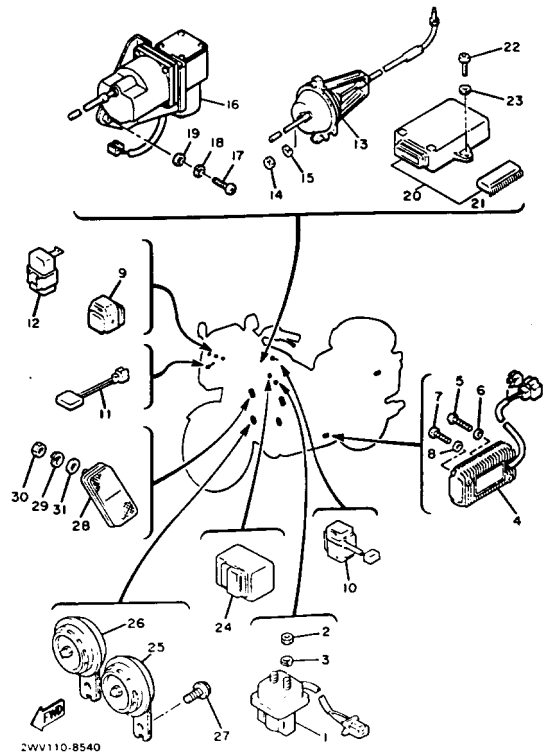

Ref. No.	Part Number	Description	Qty	Remarks
1	36Y-81940-00-00	STARTER RELAY ASSEMBLY .	1	
2	95380-06700-00	NUT	2	
3	92995-06100-00	WASHER, SPRING	2	
4	2WR-81960-A0-00	RECTIFIER & REGULATOR ASS'Y	1	
5	92506-06016-00	SCREW, pan head	1	
6	92906-06600-00	WASHER	1	
7	98506-06035-00	SCREW, PAN HEAD	1	
8	92906-06600-00	WASHER	1	
9	4U8-81950-02-00	RELAY ASSEMBLY. (4U8-81950-00)	1	for side stand
10	2H7-82576-00-00	EMERGENCY STOP SWITCH ASS'Y	1	
11	4H7-81980-M0-00	DIODE ASSEMBLY	1	
12	41R-85740-00-00	CONTROL UNIT ASS'Y	1	
13	1NL-85860-00-00	VACUUM ACTUATOR	1	
14	95303-08600-00	NUT	1	
15	92990-08100-00	WASHER, SPRING	1	
16	1NL-85861-00-00	PUMP, vacuum	1	
17	98580-06020-00	SCREW, PAN HEAD	3	
18	92995-06100-00	WASHER, SPRING	3	
19	90201-06M08-00	WASHER, PLATE	3	
20	1NL-85830-00-00	CONTROL UNIT ASS'Y	1	
21	1NL-85842-00-00	. CENTRAL PROCESSING UNIT ASS'Y	1	
22	98503-06014-00	SCREW, PAN HEAD (92501-06015)	2	
23	92990-06600-00	WASHER, PLATE	2	
24	41R-83350-71-00	FLASHER RELAY ASSEMBLY .	1	
25	1NL-83371-20-00	HORN	1	

CONTINUED ON NEXT FRAME ►

ELECTRICAL 1

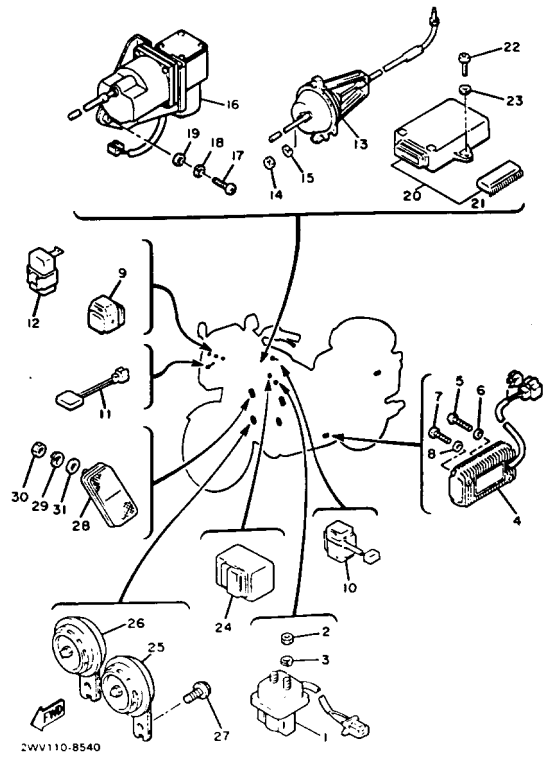

Ref. No.	Part Number	Description	Qty	Remarks
26	1NL-83371-30-00	HORN	1	
27	95023-08016-00	BOLT	2	
28	11H-85110-01-00	REFLECTOR ASSY	2	
29	92990-05100-00	WASHER, SPRING	2	
30	95301-05700-00	NUT (95302-05700)	2	
31	92990-05200-00	WASHER, PLAIN	2	

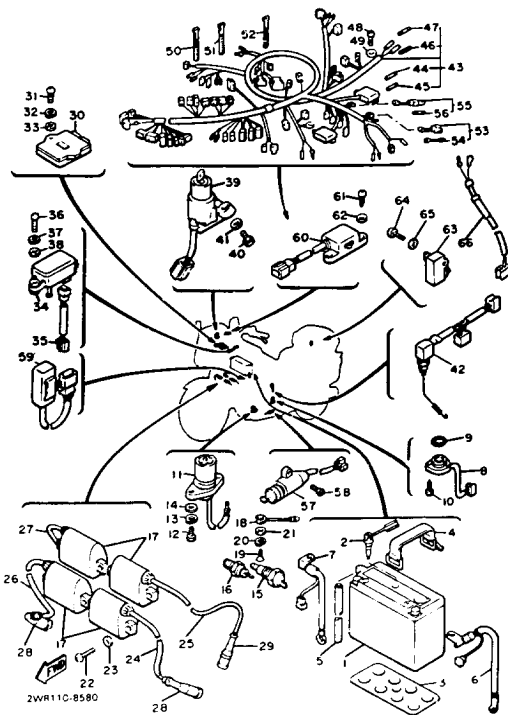

ELECTRICAL 2

Ref. No.	Part Number	Description	Qty	Remarks
1	BTG-GM18Z-3A-S0	BATTERY (YAMAHA FB50-N18L-A2) (11K-82110-79-00)	1	
2	26H-82120-00-00	SENDER, battery	1	
3	26H-82122-00-00	SEAT, battery	1	
4	26H-82131-00-00	BAND, BATTERY	1	
5	90445-08716-00	HOSE	1	
6	26H-82115-00-00	WIRE, plus lead	1	
7	26H-82116-00-00	WIRE, minus lead	1	
8	41R-82540-01-00	NEUTRAL SWITCH ASS'Y	1	
9	93210-29196-00	O-RING	1	
10	98701-05012-00	SCREW, FLAT HEAD	3	
11	1NL-85720-00-00	OIL LVL GAUGE ASSEMBLY	1	
12	97011-06020-00	BOLT	2	
13	92995-06100-00	WASHER, SPRING	2	
14	92901-06600-00	WASHER	2	
15	2EL-82560-00-00	THERMOSWITCH ASSEMBLY	1	
16	11H-83591-00-00	THERMO UNIT	1	
17	25G-82310-10-00	IGNITION COIL ASSEMBLY	4	
18	26H-83354-00-00	WIRE, EARTH LEAD 1	1	
19	98580-04008-00	SCREW, PAN HEAD	1	
20	92901-04100-00	WASHER, SPRING	1	
22	98580-06020-00	SCREW, PAN HEAD	8	
23	92990-06600-00	WASHER, PLATE	8	
24	1NL-82343-00-00	CORD, high tension 3	1	
25	41R-82342-00-00	CORD, high tension 2	1	
26	1NL-82343-00-00	CORD, high tension 3	1	
27	41R-82344-00-00	CORD, high tension 4	1	
28	4G0-82370-21-00	PLUG CAP ASS'Y	2	

CONTINUED ON NEXT FRAME ►

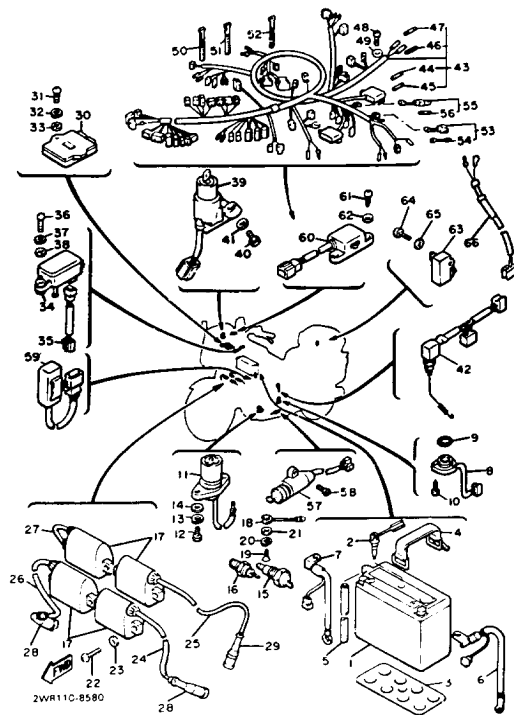

ELECTRICAL 2

Ref. No.	Part Number	Description	Qty	Remarks
29	1FK-82370-00-00	PLUG CAP ASSEMBLY	2	
30	41R-82305-11-00	IGNITOR UNIT ASSEMBLY 1 ..	1	
31	98503-06015-00	UNAVAILABLE IN PRICE BOOK	2	
32	92995-06100-00	WASHER, SPRING	2	
33	90201-06M08-00	WASHER, PLATE	2	
34	22N-82380-10-00	SENSOR, PRESSURE	1	
35	26H-82309-00-00	WIRE, sub lead	1	
36	98580-06020-00	SCREW, PAN HEAD	2	
37	92995-06100-00	WASHER, SPRING	2	
38	90201-065F3-00	WASHER, PLATE	2	
39	1NL-82501-00-00	MAIN SWITCH STEERING LOCK	1	
40	97313-06016-00	BOLT	2	
41	92990-06600-00	WASHER, PLATE	2	
42	2WR-82530-00-00	STOP SWITCH ASS'Y	1	
43	1NL-82590-01-00	WIRE HARNESS ASSEMBLY ..	1	
44	5G2-82151-00-00	. FUSE	3	
45	116-82151-00-00	. FUSE	5	
46	4X7-82151-00-00	. FUSE (15A)	4	
47	1A0-82161-00-00	. FUSE (20A) (148-82151-00-00)	2	
48	97780-50520-00	SCREW, TAPPING	1	
49	92990-06200-00	WASHER, PLAIN	1	
50	437-83936-11-00	BAND, SWITCH CORD	2	
51	437-83936-01-00	BAND, SWITCH CORD	1	
52	7H9-87188-00-00	BINDER (XL540J)	12	
53	26H-82150-01-00	FUSE HOLDER ASS'Y	1	
54	707-82151-00-00	. FUSE (40A)	3	
55	4X7-82150-00-00	FUSE HOLDER ASSEMBLY ...	1	
56	1A0-82161-00-00	. FUSE (20A) (148-82151-00-00)	2	

CONTINUED ON NEXT FRAME ►

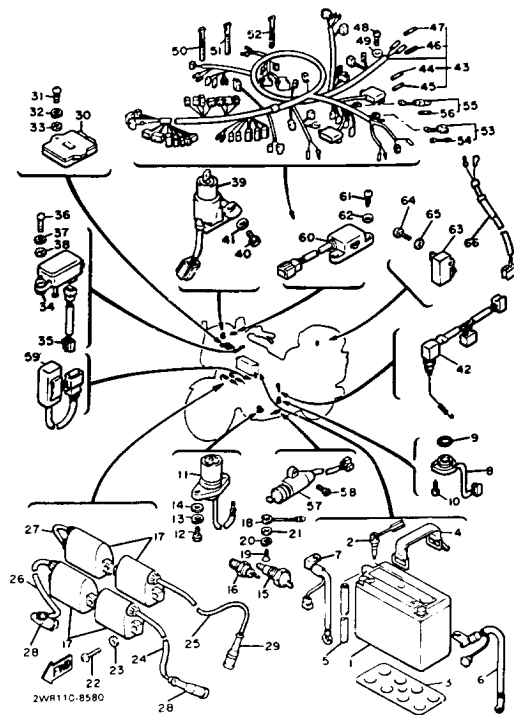

ELECTRICAL 2

Ref. No.	Part Number	Description	Qty	Remarks
57	26H-82566-00-00	SWITCH, side stand	1	
58	90152-05021-00	SCREW, COUNTERSUNK	2	
59	10M-84308-00-00	RESERVE LIGHTING UNIT ASS'Y	1	
60	41V-83362-00-00	HAZARD FLASHER SWITCH ..	1	
61	97780-40112-00	SCREW, TAPPING	2	
62	92990-04200-00	WASHER, PLAIN	2	
63	J45-82503-01-00	SWITCH, ALARM	1	for trunk- light
64	98506-04018-00	SCREW, PAN HEAD	1	
65	92906-04600-00	WASHER, PLATE	1	
66	1NL-82509-00-00	WIRE, lead	1	

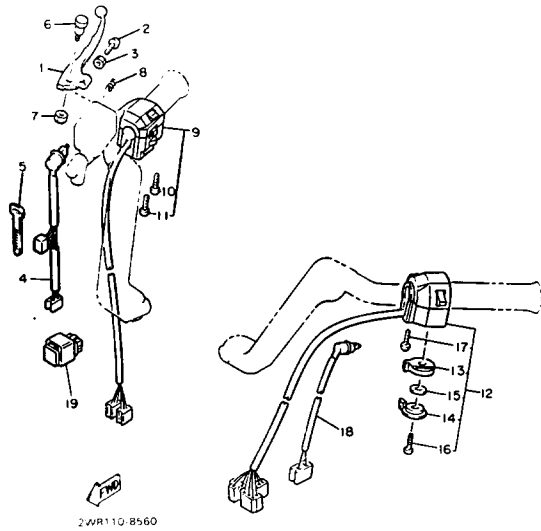

HANDLE SWITCH - LEVER

Ref. No.	Part Number	Description	Qty	Remarks
1	26H-83922-10-00	LEVER 2 (26H-83922-01)	1	
2	90149-06131-00	SCREW	1	
3	90170-06010-00	NUT	1	
4	2WR-83980-01-00	FRONT STOP SWITCH ASS'Y (2WR-83980-00)	1	
5	437-83936-01-00	BAND, SWITCH CORD	1	
6	90109-06577-00	BOLT	1	
7	95616-06100-00	NUT, U	1	
8	90501-10510-00	SPRING, COMPRESSION	1	
9	1NL-83972-50-00	SWITCH, handle 4	1	
10	98506-05040-00	. SCREW, PAN HEAD	1	
11	98506-05060-00	. SCREW, pan head	1	
12	1NL-83972-00-00	SWITCH, handle 4	1	
13	10M-83942-00-00	. COVER, STARTER	1	
14	10M-83941-00-00	. LEVER, STARTER	1	
15	90209-10131-00	. WASHER	1	
16	98506-06008-00	. SCREW, PAN HEAD	1	
17	98506-05035-00	. SCREW, PAN HEAD	2	
18	41V-82917-01-00	SWITCH (41V-82917-00)	1	
19	1NL-81950-01-00	RELAY ASS'Y (1NL-81950-00-00)	1	

XVZ13DU, DUC

1988 SERVICE DATA

Model / Year / Motor No.	XVZ13DU-1HL	XVZ13DUC-1UN
Initial Engine Number / Frame Number	See Page 2	
Fuel Type / Total Fuel Tank Capacity / Reserve Cap.	Unleaded Regular / 20 Ltr (5.3 gal) / 4.0 Ltr (1.1 gal)	
Engine Type	4-Stroke, 4-Valve, DOHC, V4	
Bore / Stroke / Number Cylinders / Displacement	77mm / 66mm / 4 / 1294cc	
Compression Ratio / Compression Pressure Min-Max	10.5:1 / 10.0 ~ 14.0 kg/cm ² (142 ~ 199 psi)	
Piston Skirt Clearance New / Max	0.055 ~ 0.065mm / 0.16mm	
Ring End Gap Top / 2nd / 3rd	0.36 ~ 0.50mm / 0.36 ~ 0.50mm / 0.3 ~ 0.7mm	
Valve Clearance (Cold) Intake / Exhaust	0.11 ~ 0.16mm / 0.16 ~ 0.20mm	
Oiling System	Wet Sump (Tachoid-Type Pump)	
Capacity: Dry	4700cc (5.0 gal)	
Oil & Filter Change / Oil Change Only	2000cc (4.0 gal) / 2000cc (5.7 gal)	
Oil Filter Part Number	17-03440-00	
Lubricant Temp Above 10°C (50°F)	Yamalube 4 th or SAE 20W40 SE or SF	
Temp Below 10°C (50°F)	SAE 10W30 SE or SF	
Cooling System / Capacity / Cap Opening Pressure	Liquid 2.8 ltr (0.75 gal) 0.75 ~ 1.05 kg/cm ² (11 ~ 15 psi)	
Coolant Type / Mixing Ratio	Ethylene Glycol - Water / 1:1	
Accessories - Air Filter / Oil Filter	-	
Minimum Output @ 200 Cycles	-	
Maximum Output @ 200 Cycles	-	
Accessories - Manufacturer / Type / LB Number	Mitsumi / B0536 / XVZ13DU-1HL-00	DUK-1UN-00
Main Jet / Pilot Jet / Pilot Screw (Turn Out)	125 / 37.5 / NA	
Needle Jet / Jet Needle / Clip Position	YD / B023-1 / Fixed	
Slide Cutaway	-	
Foot Height / Fuel Level	NA / 16.0 ± 0.5mm (with special tool)	
Idle rpm	1000 ± 50	
Max CO ₂ / Max HC ₁ / Sol CO ₂ @ rpm	7.0% / 600 ppm / 3.0 ± 0.5% / 1000	
Front Oil Type / Level / Qty	40 Wt. Fork Oil* / 172mm / 400cc	
Gas or Air Pressure Min-Max / Standard	0.5 ~ 1.5 kg/cm ² (7 ~ 21 psi) / 0.8 kg/cm ² (11.4 psi)	
Spring Length Standard	461.5mm (18.2 in.)	
Rear Gas or Air Pressure Min-Max / Standard	0.5 ~ 0.8 kg/cm ² (7 ~ 11.5 psi) / 1.0 kg/cm ² (14.2 psi)	
Minimum Brake Lining Thickness Front / Rear	0.5mm / 0.5mm	
The Size / Nominal Pressure: Front	120/90-16 65H / 2.25 kg/cm ² (32 psi)	
Rear	140/90-16 75H / 2.25 kg/cm ² (32 psi)	
Secondary Drive Type / Teeth / Chain / Freesplay	Shaft Drive / 24-27 x 33-40 / - / -	
Middle Gear Case Capacity	-	
Final Gear Case Capacity	200cc	
Gear Case Lubricant	SAE 80 API GL-4 Hypoid Shaft Drive Gear Oil*	

Generator System	AC Generator / Three Phase / Full Wave
Battery Model / Specific Gravity / Charge Rate	GM402-3A (12V20AH) / 1.280 / 2.0A
Maximum Output	16V30A @ 8000 rpm
Field Coil Color Code / 9	0
Stator Coil Color Code / 9	W-W / 0.420 ± 0%
Charge Coil Color Code / 9	0
Ignition System	Ignistor Controlled (IC)
Ignition Timing (BDC)	5° @ 1000 rpm Full Adv: 46° @ 8000 rpm
Spark Plug Type	NGK DPR6EA7 or NGK ZM6PR-17
Spark Plug Gap / Torque / Cap 9	0.8 ~ 0.9mm / 1.70 m-tg (12.5 ft-lb) / 40kg
Ignition Coil Test Gap / Primary 9 / Secondary 9	6mm / 2.70 ± 10% / 13.2 kV ± 20%
Pulse Coil or Pickup Coil Color Code / 9	W-W, W-W, W-W, W-W, W-W / 1100 ± 0%
Source Coil Color Code / 9	0
Headlight / Taillight / Signal Bulbs	12V 60-50W / 12V 27-20W / 12V 27W
Lighting Coil Color Code / 9	0 / 0
Front Axle Nut	M16: 10.5 m-tg (75 ft-lb)
Front Axle Forker Nut	M8: 2.0 m-tg (14 ft-lb)
Rear Axle Nut	M16: 16.0 m-tg (110 ft-lb)
Clutch Nut	M12: 7.0 m-tg (50 ft-lb)
Drain Plug	M16: 4.3 m-tg (31 ft-lb)
Flywheel Nut	M12: 13.0 m-tg (94 ft-lb)
Cylinder Head Cover	M6: 1.0 m-tg (7 ft-lb)
Cylinder Head	M12: 4.3 m-tg (31 ft-lb)
Engine Mounting Bolt: Front Upper	M10: 4.2 m-tg (30 ft-lb)
Front Lower	M10: 4.2 m-tg (30 ft-lb)
Front Lower Bracket	M8: 1.5 m-tg (11 ft-lb)
Rear	M12: 7.0 m-tg (50 ft-lb)
Initial Engine Number / Frame Number	XVZ13DU: 1HL-022101 / 1JA1NLE01 JAC02101 XVZ13DUC: 1UN-003101 / 1JA1NUN01 JAC003101

0 = Does Not Apply to This Model
NA = Information Not Available
* = Available from YPC
e = For Diagnostic Use Only

PUBLICATION	PART NUMBER	REMARKS
Owner's Manual	LT-11676-06-06	Supplement to 04-76
Service Manual	LT-11616-06-08	
Assembly Manual	LT-11666-06-08	
Consumer Info	LT-11656-04-47	

ALL MODELS BATTERY WARRANTIES

INTRODUCTION
Recently, many dealers have submitted warranty requests for battery failures which were caused by improper maintenance or for batteries which did not even need replacement.

DEALER ACTION SUMMARY
Make sure all dealership service and warranty personnel read this bulletin and understand which battery failures are not covered by warranty.

TYPES OF BATTERY FAILURES
The several types of battery conditions which are not considered warrantable are:

UNDERCHARGING
Very often it has been found that warranty requests have been made for batteries which were perfectly good. After testing selected samples, we have found out that many dealers have not allowed enough time to properly charge a flat battery, claiming that it would not accept a charge.

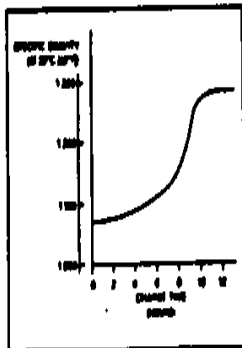

All Yamaha batteries must be charged according to instructions and at the specified amp rates in service manuals.

The graph illustrates the need for a battery to be charged for a sufficient length of time. You will notice that ample charging does not begin for several hours. Do not assume that a battery will not accept a charge until it has been steadily charged for a minimum of 12 hours at the proper rate.

SULFATED AND/OR OXIDIZED PLATES

Sulfated plates are caused either by a constant current drain without proper charging or allowing a battery to remain in a low state of charge over long periods of time. White- or light grey-colored deposits on the plates which cover active material can be easily seen through translucent cases. This is a maintenance problem, and is not warrantable.

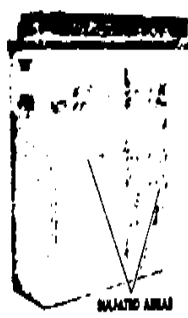

Types of Battery Faults (Cont'd.)

Oxidized plates result when the fluid level is allowed to remain low and exposes the tops of the plates to air. The look is similar to that of the sulfated plates. This condition is also caused by lack of proper maintenance and is not warrantable.

SHORTED PLATES
Plates can be shorted by three things: metallic or mineral deposits, sulfate deposits, and plate contact from overcharging. None of these situations is a reason for warranty.

PHYSICAL DAMAGE
Examples of physical damage are a cracked case, holes worn through the case by loose mounting clamps or nearby objects, and loose terminals caused by improper removal or installation of battery cables. These items are all results of physical abuse. Unless damage of this type is detected at time of unit assembly, the battery is not warrantable.

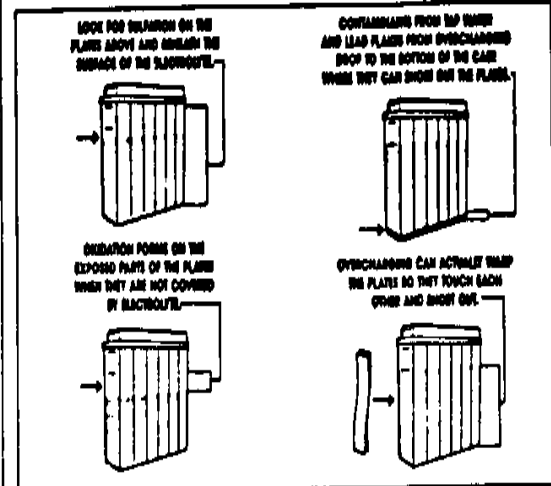

WARRANTY
As always, warranty will pay for repair of defects. The following failures are not defects:
• Undercharging (insufficient charge)
• Sulfated or oxidized plates
• Shorted Plates caused by overcharging
• Physical Damage (except crate damage)
These failures are due to improper maintenance or abuse. They will not be covered by warranty.

If a battery is replaced because of a warrantable defect, it must be properly tagged and held for 90 days from the date the warranty request is submitted. Yamaha will be recalling a representative sample of defective batteries for evaluation by the battery manufacturers.

XVZ13U, UC, DU, DUC 1988 WARRANTY

INTRODUCTION
PROBLEM: The Owner's Manual Limited Warranty Statement for these models does not reflect the correct warranty coverage.

CAUSE: Yamaha has revised the warranty coverage for the 1988 Venture and Venture Royale models. Warranty coverage on timing, saddlebags, and travel trunk and related mounting hardware has been increased from one to two years. The audio warranty, which covers the AM/FM radio, cassette, intercom, and CB radio, has also been extended to two years.

DEALER ACTION SUMMARY
Make sure all 1988 Venture/Venture Royale Owner's Manuals are corrected.

AFFECTED UNITS
ALL 1988 XVZ13U UC, DU, DUC

PROCEDURE
1. Locate Page 44 in the Owner's Manual.
2. Remove the peel-off backing and place the replacement sticker over the entire page.

PARTS INFORMATION
A supply of stickers is included with this bulletin. If more are needed, they may be obtained from your RIA.

WARRANTY INFORMATION
There is no warranty labor allowance for this operation.

In addition, the 24,000 mile limitation has been eliminated, giving Venture owners unlimited mileage over the entire two-year warranty period.
SOLUTION: Place sticker that states correct warranty in all 1988 Venture/Venture Royale Owner's Manuals.

1988 EMISSION-CONTROLLED MODELS HIGH ALTITUDE EMISSION ADJUSTMENTS

INTRODUCTION
To comply with federal emissions regulations, Yamaha is publishing the information in this bulletin. We are also providing high altitude emission information kits to Yamaha dealers. These information kits contain an emission information sticker. They also contain instructions for changing to the optional carburetor main jet(s) on those applicable machines consistently operated at altitudes of 4,000 feet and higher above sea level.
One high altitude information kit for each applicable model is included with this bulletin. Additional kits can be ordered from YPD at no charge.

DEALER ACTION SUMMARY
Optional high altitude carburetor main jets must be installed only on units which will always be operated at 4,000 feet or above. Use the instructions provided with the high altitude information kit for proper main jet installation procedures.

AFFECTED MODEL APPLICATION CHART (See Page 2 for ADJUSTMENT RECOMMENDATION CHART)

MODEL	DISPLACEMENT	ENGINE FAMILY
TY200L UC	194 cc	JYA01964186
XV250U	249 cc	JYA02494191
XV250UC	249 cc	JYA02494199
XT360L UC	346 cc	JYA034641A2
FZ800U	399 cc	JYA039941W6
FZ800SUC	399 cc	JYA039941E5
XV350U	535 cc	JYA053542A7
XT600L UC	595 cc	JYA059541A2
FZ600L UC	599 cc	JYA059941B3
YF600L UC	599 cc	JYA059941B3
FZ750U	750 cc	JYA075041A2
FZ750UC	750 cc	JYA075041A7
FZ750RU	750 cc	JYA075041A2
XV750L UC	749 cc	JYA074942S8
FZ800U	990 cc	JYA099041W6
FZ800UC	990 cc	JYA099041E2
XV1000L UC	1063 cc	JYA106342S3
VMX12U	1198 cc	JYA119844A3
VMX12UC	1198 cc	JYA119844W8
XVZ13U UC, DU, DUC	1294 cc	JYA129441W9

PARTS INFORMATION

PART NUMBER	DESCRIPTION	DEALER COST
UT-10061-10-81	Information Kit	N/C

NOTE: Main Jet, listed in the Information Kit must be ordered from YPD.

WARRANTY INFORMATION

Because installation of parts for high altitude operation is a customer option, there is no warranty consideration.

ADJUSTMENT RECOMMENDATION CHART

CAUTION: Once a high altitude main jet has been installed, the unit should not be operated in altitudes below 4,000 feet or serious engine damage could occur. Make sure owners of modified machines are aware of this limitation.

MODEL	ORIGINAL MAIN JET	RECOMMENDED MAIN JET	PART NUMBER
TX200L UC	#16	#18 ~ #16	#18: 288-14343-66-00 #16: 288-14343-66-00 #14: 288-14343-67-00
XV250L UC	#18	#17.5 ~ #18	#17.5: 620-14231-72-00 #18: 620-14231-22-00
XT360L UC	PRIMARY (LEFT SIDE) #125 SECONDARY (RIGHT SIDE) #106	PRIMARY #120 ~ #125 SECONDARY #102 ~ #106	PRIMARY #120: 288-14343-60-00 #125: 288-14343-63-00 SECONDARY #102: 30X-14343-61-00 #104: 30X-14343-62-00 #106: 30X-14343-63-00
FZ8400L UC	#17.5	#12.5 ~ #17.5	#12.5: 620-14231-67-00 #16: 620-14231-67-00 #17.5: 620-14231-68-00
XV350	#137.5	#135 ~ #137.5	#135: 362-14231-27-00 #137.5: 362-14231-78-00
XV600L UC	PRIMARY (LEFT SIDE) #125 SECONDARY (RIGHT SIDE) #130	PRIMARY #120 ~ #125 SECONDARY #125 ~ #130	PRIMARY #120: 288-14343-60-00 #125: 288-14343-63-00 SECONDARY #125: 5Y1-14343-63-00 #130: 5Y1-14343-65-00
FZ600L UC	#107.5	#102.5 ~ #107.5	#102.5: 620-14231-71-00 #105: 620-14231-21-00 #107.5: 620-14231-72-00
YX600L UC	#97.5	#95 ~ #97.5	#95: 620-14231-19-00 #97.5: 620-14231-70-00
FZ750	#1 & #4 CYL: #107.5 #2 & #3 CYL: #105	#102.5 ~ #107.5 #100 ~ #105	#100: 620-14231-20-00 #102.5: 620-14231-71-00 #105: 620-14231-21-00 #107.5: 620-14231-72-00
FZ750UC	#1 & #4 CYL: #107.5 #2 & #3 CYL: #102.5	#102.5 ~ #107.5 #97.5 ~ #102.5	#97.5: 620-14231-70-00 #100: 620-14231-20-00 #102.5: 620-14231-71-00 #105: 620-14231-21-00 #107.5: 620-14231-72-00
FZ8750RU	#1 & #4 CYL: #107.5 #2 & #3 CYL: #105	#102.5 ~ #107.5 #100 ~ #105	#100: 620-14231-20-00 #102.5: 620-14231-71-00 #105: 620-14231-21-00 #107.5: 620-14231-72-00

MODEL	ORIGINAL MAIN JET	RECOMMENDED MAIN JET	PART NUMBER
XV750L UC	#122.5	#120 ~ #122.5	#120: 620-14231-24-00 #122.5: 620-14231-75-00
FZ9000	#1 & #4 CYL: #110 #2 & #3 CYL: #107.5	#105 ~ #110 #102.5 ~ #107.5	#102.5: 620-14231-71-00 #105: 620-14231-21-00 #107.5: 620-14231-72-00 #110: 620-14231-22-00
FZ9000UC	#1 & #4 CYL: #107.5 #2 & #3 CYL: #105	#102.5 ~ #107.5 #100 ~ #105	#100: 620-14231-20-00 #102.5: 620-14231-71-00 #105: 620-14231-21-00 #107.5: 620-14231-72-00
XV100L UC	#1 CYL: #122.5 #2 CYL: #125	#120 ~ #122.5 #122.5 ~ #125	#120: 620-14231-24-00 #122.5: 620-14231-75-00 #125: 620-14231-25-00
VMAX200 UC	#162.5	#147.5 ~ #162.5	#147.5: 362-14231-80-00 #150: 362-14231-30-00 #162.5: 362-14231-81-00
XV210L UC XV2100L UC	#125	#120 ~ #125	#120: 362-14231-24-00 #125: 362-14231-25-00

MICROCYCLE

AV 52492 A. M92 PAGE 000

XVZ12/13 FINAL DRIVE MAINTENANCE

INTRODUCTION

This bulletin provides information for proper maintenance of the final drive to prevent premature wear of the driveshaft and coupler spines. This maintenance is not listed in the service maintenance intervals. You should do this work every 18,000 miles, or during the replacement.

NOTE: The 1983 - 1985 XVZ models have a grease fitting on the swing arm at the final drive. However, this maintenance is still necessary on these units.

AFFECTED UNITS

XVZ12 All years
XVZ13 All years

PROCEDURES

Refer to the appropriate service manual for proper rear wheel and final drive removal, alignment, and installation procedures.

1 When removing the rear wheel for tire service and/or other maintenance, be sure to inspect the following areas:

- On XVZ12 ('83 - '85) models, remove the final drive assembly from the swing arm and inspect the condition of the driveshaft and coupler spines.
- If the spines are worn more than 50%, shown as (A) in Illustration #1, replace the drive shaft and coupler as a set.
- If the spines are not worn, clean the spines and apply a good quality, high-pressure grease to the spines and reassemble the final drive into the swing arm.

NOTE: The driveshaft spines and final drive coupler on the XVZ13 ('86 - '92) models are lubricated by the final drive oil. Removal and inspection of the final drive assembly on these models is not necessary.

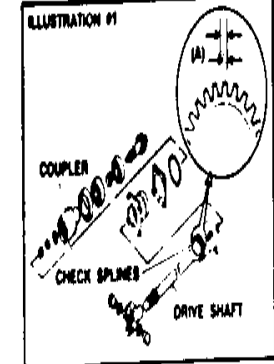

2 Check the alignment of the final drive to the swing arm by temporarily installing the axle as a guide tool as shown in Illustration #2. Make sure the axle slides smoothly through the swing arm pinch area. If the axle binds in the final drive assembly or the swing arm, loosen the four nuts securing the final drive assembly to the swing arm and align the final drive so that the axle can slide through smoothly. Tighten the securing nuts. Refer to Illustration #2. For more information about final drive alignment, refer to the Service Manual and Technical Bulletin M83-021.



3 Remove the circlip that secures the clutch hub to the rear wheel and remove the clutch hub. Clean the wheel and the clutch hub pins, spines, and inner surface, then apply a light coating of high quality grease. Seat the clutch hub into all six possible positions inside the wheel hub. Start by placing the clutch hub pin "A" first into hole 1, rotating the hub one hole at a time, through hole 6, re-installing it at the position where it fits into the wheel easiest. Install the securing circlip. See Illustration #3.

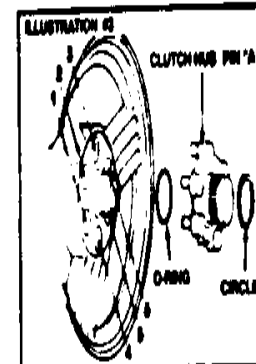

Refer to the service manual and reassemble the unit.

Any time the rear wheel or brake calliper is removed, pay close attention to the routing of the brake hose during reassembly. Be sure the brake hose is properly routed and secured in the clamp bracket as shown in Illustration #4.



WARRANTY INFORMATION

This bulletin is for information only. No warranty applies.

VENTURE ROYALE

INTERMITTENT C.L.A.S.S. SYSTEM E4 ERROR CODE

INTRODUCTION
 If you have a C.L.A.S.S. (Computer Leveling Air Suspension System) that displays the "E4" error code, the pressure sensor or an open circuit is the most likely cause. Sometimes, however, the open circuit is in the print board behind the C.L.A.S.S. controller module. This is especially true if you have an intermittent "E4" error code, or even a flashing "99" error code. And it's a problem that is hard to spot unless you know what to look for.

The Print Board Assembly 2 has a multipin connector on the back. The solder joints on the multipin can be damaged from rough handling while unplugging the connector. Also, on 1988 and later models, the wires flex every time the cover is opened or closed to check coolant. Over time, this could also damage the solder joints. A damaged joint can cause an open circuit and the error code.

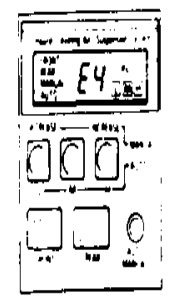

This bulletin provides diagnostic and repair information for the problem.

PARTS INFORMATION
 No parts are required.

WARRANTY PROCEDURE
 This bulletin is for information only. No special warranty applies.

DEALER ACTION SUMMARY

INSPECT The print board if unit shows an intermittent C.L.A.S.S. "E4" or "99" error code	PARTS REQUIRED: No
REPAIR Re-solder print board	WARRANTY: No special warranty applies

AFFECTED UNITS
 Venture Royale (all model years)

SERVICE PROCEDURE

Look for the problem with a magnifying glass. Inspect the solder joints shown. If there is a cracked ring or line around the pin, it probably isn't making good contact. The fix is quick and easy — and inexpensive, because you don't have to replace the board. Just lightly re-solder the pin connectors to the tracks with solder.

Be careful not to overheat the print board while soldering! Use a pencil-type soldering iron and 60/40 rosin-core solder. Excessive heat or acid-core solder can ruin the board. When you are done, be sure to plug the board in gently, if it was unplugged, to avoid additional damage.

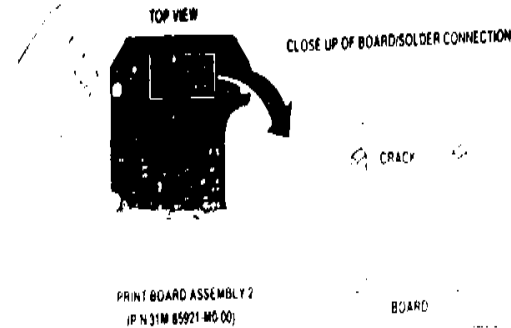

VENTURE ROYALE

INTERMITTENT C.L.A.S.S. SYSTEM E4 ERROR CODE

INTRODUCTION
 If you have a C.L.A.S.S. (Computer Leveling Air Suspension System) that displays the "E4" error code, the pressure sensor or an open circuit is the most likely cause. Sometimes, however, the open circuit is in the print board behind the C.L.A.S.S. controller module. This is especially true if you have an intermittent "E4" error code, or even a flashing "99" error code. And it's a problem that is hard to spot unless you know what to look for.

The Print Board Assembly 2 has a multipin connector on the back. The solder joints on the multipin can be damaged from rough handling while unplugging the connector. Also, on 1988 and later models, the wires flex every time the cover is opened or closed to check coolant. Over time, this could also damage the solder joints. A damaged joint can cause an open circuit and the error code.

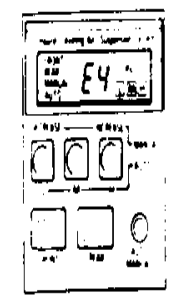

This bulletin provides diagnostic and repair information for the problem.

PARTS INFORMATION
 No parts are required.

WARRANTY PROCEDURE
 This bulletin is for information only. No special warranty applies.

DEALER ACTION SUMMARY

INSPECT The print board if unit shows an intermittent C.L.A.S.S. "E4" or "99" error code	PARTS REQUIRED: No
REPAIR Re-solder print board	WARRANTY: No special warranty applies

AFFECTED UNITS
 Venture Royale (all model years)

SERVICE PROCEDURE

Look for the problem with a magnifying glass. Inspect the solder joints shown. If there is a cracked ring or line around the pin, it probably isn't making good contact. The fix is quick and easy — and inexpensive, because you don't have to replace the board. Just lightly re-solder the pin connectors to the tracks with solder.

Be careful not to overheat the print board while soldering! Use a pencil-type soldering iron and 60/40 rosin-core solder. Excessive heat or acid-core solder can ruin the board. When you are done, be sure to plug the board in gently, if it was unplugged, to avoid additional damage.

